

FEE
 RECEIPT NO.
 PN
 CIT
 CLK FEE

ORIGINAL

FILED

NO. PR-10-1517-3

2012 JUN 29 PH 4:08

IN RE: ESTATE OF
 MAX D. HOPPER,
 DECEASED

§
 §
 §
 §
 §

IN PROBATE COURT NO. 3
 OF
 DALLAS COUNTY, TEXAS

JOHN F. WARREN
 COUNTY CLERK
 DALLAS COUNTY

FIRST AMENDED INVENTORY, APPRAISEMENT AND LIST OF CLAIMS

Date of Death: January 25, 2010

The following is a full, true, and complete amended inventory and appraisal of all personal property and of all real property situated in the state of Texas, together with a list of claims due and owing to this estate as of the date of death, that have come to the possession or knowledge of the undersigned. All the items listed were the separate property of Decedent or community property of the Decedent and his spouse, Jo N. Hopper, as designated below.

REAL PROPERTY

A. Separate Real Property Located In Texas

<u>Item No.</u>	<u>Description</u>	<u>Date of Death</u> <u>Value</u>
1	House and six acres of land located at 5604 North U.S. Highway 69, Pollok, Texas 75969, further described as 0036 J.B. Palbador, Tract 233, Angelina County, Texas <i>Value per Independent Appraisal.</i>	\$81,000.00 ✓
Total Separate Real Property		\$81,000.00 ✓

B. Community Real Property Located In Texas

<u>Item No.</u>	<u>Description</u>	<u>Date of Death</u> <u>Value</u>
1	House and lot located at 9 Robledo Drive, Dallas, Texas 75230, further described as Lot 18, Block 15/6378 of The Estates, an addition to the City of Dallas, Dallas County, Texas <i>Value per Independent Appraisal.</i>	\$1,935,000.00 ✓

Total Community Real Property	\$1,935,000.00
Less: Spouse's One-Half Interest	(967,500.00)
Decedent's Share of Community Real Property Located in Texas	\$967,500.00 ✓
Decedent's Real Property Located in Texas	<u>\$1,048,500.00</u> ✓

PERSONAL PROPERTY

C. Separate Personal Property

<u>Item No.</u>	<u>Description</u>	<u>Date of Death Value</u>
1	Coin Collection ✓ (See attached Exhibit A) <i>Value per independent appraisal.</i>	\$34,385.00 ✓
2	Two Hopper Family Quilts ✓ <i>Value per Independent Appraisal.</i>	\$235.00 ✓
3	Olive green canvas drawstring duffel bag and personal military uniforms from Mr. Hopper's 1950's military service ✓ <i>Value per Independent Appraisal.</i>	\$40.00 ✓
4	Crystal stems and a group of crystal stems that includes 12 each of cordial, white wine, and water goblets and 9 red wine, plain foot and stem and medallion bottom of bowls (JLA Treasures Appraisal Items 16 and 201) ✓ (See attached Exhibit B) <i>Value per Independent Appraisal.</i>	\$504.00 ✓
5	Baker's Rack, black metal scrolled framework with glass shelves ✓ <i>Value per Independent Appraisal.</i>	\$220.00 ✓
6	Jewelry, including two sets of cuff links ✓ <i>Value per Independent Appraisal.</i>	\$525.00 ✓
7	Small Desk and Bench ✓ <i>Value per Independent Appraisal.</i>	\$60.00 ✓

- 8 Art: \$1,750.00 ✓
 Three Wysocki Lithographs, including
 "Butternut Farms", "Jolly Hill Farms", and
 "Fox Run"
 Two Bill Dodge Lithographs, including
 "Christmas Day 1901", "The Final Resting
 Place of Ichabod Wiswill and Josiah Pidge"
 One Serigraph, artist unknown, "Snow
 Skier"
 One Abbe Rose Cox Watercolor, "Under
 the Sea"
 (See attached Exhibit C)
Values per Independent Appraisal.
- 9 Wine (One bottle - 1964 Chateau Latour
 and one bottle - 1986 Chateau Margaux)
 (See attached Exhibit D) \$1,230.00 ✓

Decedent's Separate Personal Property

\$38,949.00 ✓

D. Community Personal Property

Cash Accounts

<u>Item No.</u>	<u>Description</u>	<u>Date of Death Value</u>
1	North Dallas Bank Checking Account xxxx1294 in the name of Flying Needles 12900 Preston Road, Dallas, Texas 75230 <i>Value per Account Statement.</i>	\$10,473.82 ✓
2	Jefferies Brokerage Account xxxx1719 <i>Value per Account Statement.</i>	\$39,882.50 ✓
3	Credit Suisse Brokerage Account xxxx8189 <i>Value per Account Statement.</i>	\$17,607.17 ✓
Total Cash Accounts		\$67,963.49 ✓

Stocks and Bonds

<u>Item No.</u>	<u>Description</u>	<u>Date of Death</u> <u>Value</u>	
4	Max Hopper & Associates, Inc. (100%) <i>Value based upon bank statement(\$484.02) and independent appraisal of furniture and equipment (\$5,871.00).</i>	\$6,355.02	✓
5	2,048 Shares of Common Stock Quest Software Inc. CUSIP 74834T103 <i>Value per Estate Valuations & Pricing Systems, Inc.</i>	\$35,676.16	✓
6	5,000 Shares of Common Stock Pointserve, Inc. <i>Value based on company's estimate of value less \$5,000 ownership transfer fee.</i>	\$1.00	✓
7	1,427 Shares of Common Stock Tibersoft Corporation <i>Value based on estimate of company representative.</i>	\$570.80	✓
8	133,131 Shares of Series A Preferred Stock Critical Technologies, Inc. <i>Value based on estimate of company representative.</i>	\$13,313.10	✓
9	120,500 Shares of Common Stock eCivis, Inc. <i>Value based on estimate of company representative</i>	\$14,460.00	✓
10	29 Shares of Common Stock Jamcracker, Inc. <i>Value based on estimate of company representative</i>	\$6.66	✓
11	440 Shares of Common Stock Municipal Mortgage & Equity LLC <i>Value provided by CPA.</i>	\$177.00	✓

12	5,000 Shares of Common Stock Avistar Communications Corp. CUSIP 05379K208 <i>Value per Estate Valuations & Pricing Systems, Inc.</i>	\$1,900.00	✓
13	100,000 Shares of Class A Preferred Stock Sierra Atlantic <i>Value based on \$2.02 per share estimate of company representative.</i>	✓ \$202,000.00 ✓	
14	80,000 Shares of Common Stock Sierra Atlantic <i>Value based on \$2.02 per share estimate of company representative.</i>	✓ \$161,600.00 ✓	
15	125,000 Shares of Common Stock, Class B Provider Health Net Services <i>Value based upon amount received in cash merger.</i>	\$552,801.38	✓
16	37,071 Shares of New Class A Common Stock Gartner, Inc. <i>Value based on estimate of company representative.</i>	\$788,129.46	✓
17	400,000 Shares of Common Stock RealPage, Inc. <i>Value provided by CPA.</i>	\$1,132,000.00	✓
18	115,000 Shares of Common Stock PGP <i>Value based on \$3.74 per share estimate of company representative.</i>	✓ <u>\$430,100.00</u>	✓
	Total Stocks and Bonds	\$3,339,090.58	✓

Stock Options and Similar Ownership

<u>Item No.</u>	<u>Description</u>	<u>Date of Death</u> <u>Value</u>	
19	766,667 Shares of Instantis, Inc. <i>Value based on estimate of \$0.35 per share furnished by company representative.</i>	\$268,333.45	✓
20	33,330 Shares of Critical Technologies, Inc. <i>Value based on estimate of company representative.</i>	\$333.30	✓
21	170,833 Shares of GT Nexus, Inc. <i>Valuation of \$0.89 per share set by Financial Statistical Consulting Group, LLC on 12/31/2010.</i>	\$152,041.37	✓
22	50,000 Shares of RealPage, Inc. <i>Value based on estimated market price of \$2.83 per share less exercise price of \$6.00 per share.</i>	\$1.00	✓
23	191,250 Shares of Jamcracker, Inc. <i>Value received from company representative (trade value of \$0.23 less cost of \$0.05 per share to exercise).</i>	\$34,425.00	✓
24	50,000 Shares of PGP <i>Value received from company representative (trade value of \$3.74 less cost of \$3.55 per share to exercise).</i>	\$9,500.00	✓
25	6,000 Shares of 3Par, Inc. <i>Value based on cash received.</i>	\$197,880.00	✓
26	21,000 Shares of Gartner, Inc. <i>Value based on estimate of company representative (trade value of \$21.26 per share less costs of \$7.32 per share to exercise 7,000 shares, \$9.92 per share to exercise 7,000 shares, and \$11.45 per share to exercise 7,000 shares).</i>	\$245,630.00	✓

27	14,285 Restricted Stock Units of Provider Health Net Services <i>Value based on amount received in cash merger.</i>	\$63,174.14	✓
28	34,361 Common Stock Equivalents of Provider Health Net Services <i>Value based on amount received in cash merger.</i>	\$151,958.46	✓
29	206 Shares of Restricted Stock Units Perficient, Inc. <i>Value per Estate Valuations & Pricing Systems, Inc.</i>	\$1,932.28	✓
30	55,000 Stock Options to Restricted Shares Perficient, Inc. 10,000 at \$2.28 = \$71,000 20,000 at \$9.19 = \$3,800 5,000 at \$0.79 = \$42,950 5,000 at \$0.79 = \$42,950 15,000 at \$8.10 = \$19,200 <i>Valued at variance between stock sale price of \$9.38 on 1-25-2010 less exercise price.</i>	\$179,900.00	✓
	Total Stock Options and Similar Ownership	\$1,305,109.00	✓

Hedge Funds, Venture Capital Funds, Partnerships, and LLC's

<u>Item No.</u>	<u>Description</u>	<u>Date of Death Value</u>	
31	Brookside Capital Partners Fund, LP (0.105535% LP Interest) <i>Value provided by CPA.</i>	\$10,088,690.00	✓
32	Absolute Return Capital Partners (0.104871% LP Interest) <i>Value provided by CPA.</i>	\$625,934.00	✓
33	Gabriel Venture Partners (.25% Interest) <i>Value provided by CPA.</i>	\$3,312.00	✓

34	Sevin Rosen V Affiliates Fund LP (2.302% Interest) <i>Value provided by CPA.</i>	\$5,441.00	✓
35	Sevin Rose VI Affiliates Fund (.4539% Interest) <i>Value provided by CPA.</i>	\$8,484.00	✓
36	Sevin Rose VII Affiliates Fund (.4669% Interest) <i>Value provided by CPA.</i>	\$10,507.00	✓
37	Sevin Rosen VIII LP (.0571% Interest) <i>Value provided by CPA.</i>	\$76,624.00	✓
38	General Atlantic Partners (0.02351% LP Interest) <i>Value provided by CPA.</i>	\$563.00	✓
39	Behrman Capital Strategic Entre Fund II LP (1.431327% LP Interest) <i>Value provided by CPA.</i>	\$34,657.00	✓
40	First Russian Emerging Market Fund (1,389 Units) Rus Management Associates, Inc., Manager <i>Value based upon funds received.</i>	\$59,547.86	✓
41	Bain Capital Fund VI, LP (0.028749% LP Interest) <i>Value provided by CPA.</i>	\$23,520.00	✓
42	Bain Fund VII Private Investors, LLC (2.319752% LLC Interest) <i>Value provided by CPA.</i>	\$210,068.00	✓
43	Bain Fund VII-Co Investors, LLC (4.0% LLC Interest) <i>Value provided by CPA.</i>	\$113,512.00	✓
44	Insight Capital Partners Co Investors III (0.44% LP Interest) <i>Value provided by CPA.</i>	\$36,508.00	✓

45	Insight Capital Partners IV (0.310% LP Interest) Value provided by CPA.	\$1,208,566.00	✓
----	---	----------------	---

	Total Hedge Funds, Venture Capital Funds, Partnerships, and LLC's	\$12,505,933.86	✓
--	--	------------------------	---

Collections

<u>Item No.</u>	<u>Description</u>	<u>Date of Death</u> <u>Value</u>	
-----------------	--------------------	--------------------------------------	--

46	Golf Clubs and Golf Memorabilia ✓ (See attached Exhibit E) Value per Independent Appraisal.	\$307,649.00	✓
----	---	--------------	---

47	Wine (See attached Exhibit D). Value per Independent Appraisal plus appraisal of two cases of wine not included in original appraisal, less two bottles shown as separate property in Item C-9 above. ✓	\$152,929.00	✓
----	---	--------------	---

✓ 48	Needlepoint Beading and Supplies and Flying Needles Equipment and Furniture (See attached Exhibit F) Value per Independent Appraisals.	\$31,887.00	✓
------	--	-------------	---

49	Art (See attached Exhibit C) Value per Independent Appraisal.	\$108,450.00 108,510	✓
----	---	------------------------------------	---

	Total Collections	\$600,915.00	✓
--	--------------------------	---------------------	---

Vehicles

<u>Item No.</u>	<u>Description</u>	<u>Date of Death</u> <u>Value</u>	
-----------------	--------------------	--------------------------------------	--

50	2003 BMW 750 Li VIN: WBAGN63453DR16801 Value per NADA Pricing - Clean retail.	\$21,200.00	
----	---	-------------	--

51	1986 Porsche 944 Turbo VIN: WP0AA095XGN151117 <i>Value per NADA Pricing - Clean retail.</i>	\$10,625.00
52	2005 Chevrolet Suburban VIN: 3GNEC16Z05G191373 <i>Value per NADA Pricing - Clean retail.</i>	<u>\$19,300.00</u>
	Total Vehicles	\$51,125.00 ✓

Miscellaneous

<u>Item No.</u>	<u>Description</u>	<u>Date of Death Value</u>
53	Cash on hand <i>Value per Executor.</i>	\$3,850.00
54	Furniture and Furnishings located at 9 Robledo, Dallas, Texas 75230 <i>Values per Independent Appraisal.</i>	\$84,449.00
55	Jewelry, including two watches and miscellaneous cuff links and tie tacks <i>Values per Independent Appraisal.</i>	\$3,890.00
56	1,730,473 American Airlines Miles <i>Value is estimate based on information received from American Airlines.</i>	<u>\$51,914.19</u>
	Total Miscellaneous	\$144,103.19 ✓

Total Separate Personal Property \$38,949.00 ✓

Total Community Personal Property \$18,014,240.12 ✓

Less: Spouse's One-Half Interest \$(9,007,120.06)

**Decedent's Share of Community
Personal Property** \$9,007,120.06 ✓

Decedent's Personal Property \$9,046,069.06 ✓

CLAIMS

E. Separate Property Claims

None. -0-

F. Community Property Claims

1	Richardson Medical Center	\$122.30
2	2008 Federal Income Tax Refund	\$50,916.00
	Interest Accrued from April 15, 2009 to January 25, 2010	\$1,615.26
3	BankAmerica Corporation Dividends Held By the State of California as Unclaimed Property	\$2,280.00
4	Cash held by Gartner, Inc. due decedent	\$4,167.00
5	Director Fees due from Provider Health Net Services	\$14,000.00
6	Director Fees due at date of death [Total shown on 2010 tax return \$47,084 less PHNS \$14,000 = \$33,084.00]	\$33,084.00

Total Separate Property Claims -0-

Total Community Property Claims \$106,184.56 ✓

Less: Spouse's One-Half Interest \$(53,092.28) ✓

**Decedent's Share of Community
Property Claims \$53,092.28** ✓

Total Real Property \$ 1,048,500.00

Total Personal Property 9,046,069.06

Total Claims 53,092.28

TOTAL ESTATE \$10,147,661.34 ✓

JPMorgan Chase Bank, N.A., by and through its Vice President, Susan H. Novak, prays that the aforesaid Inventory, Appraisal, and List of Claims be approved as filed, and that JPMorgan Chase Bank, N.A. be accorded any further relief which it may be entitled to receive at law or in equity.

Respectfully submitted,

JPMorgan Chase Bank, N.A.

By:

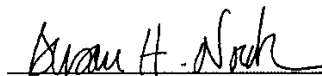

Susan H. Novak
Vice President

HUNTON & WILLIAMS LLP
1445 Ross Avenue, Suite 3700
Dallas, Texas 75202-2799
Telephone No. 214-468-3311
FAX No. 214-468-3599

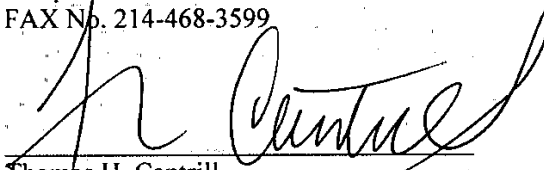

Thomas H. Cantrill
State Bar No. 03765950

Margaret S. Alford
State Bar No. 01012550

ATTORNEYS FOR INDEPENDENT EXECUTOR

AFFIDAVIT

STATE OF TEXAS §
 §
COUNTY OF DALLAS §

I, Susan H. Novak, in my capacity as Vice President of JPMorgan Chase Bank, N.A., Independent Administrator of the Estate of Max D. Hopper, solemnly swear that the above and foregoing Inventory, Appraisalment, and List of Claims is and comprises a true, correct, full, and complete inventory and list of all property and claims of the Estate of Max D. Hopper, Deceased, that have come into my knowledge or possession, and that the appraisalment therein shown is correct to the best of my knowledge and belief.

Susan H. Novak
Susan H. Novak, Vice President
JPMorgan Chase Bank, N.A.
Independent Administrator of the
Estate of Max D. Hopper, Deceased

SUBSCRIBED AND SWORN TO BEFORE ME, by the said Susan H. Novak in her capacity as Vice President of JPMorgan Chase Bank, N.A., Independent Administrator of the Estate of Max D. Hopper, Deceased, on this the 29th day of June, ~~2012~~, to certify which witness my hand and seal of office.

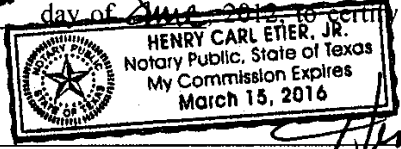
Henry Eter
Notary Public, State of Texas

Henry ETER
Printed Name of Notary
My Commission Expires: March 15, 2014

CERTIFICATE OF SERVICE

I hereby certify that a true and correct copy of this document has been served by facsimile on the following counsel of record on the 29th day of June, 2012:

James Albert Jennings
Erhard & Jennings, P.C.
1601 Elm Street, Suite 4242
Dallas, Texas 75201
Attorneys for Jo N. Hopper

Michael L. Graham
Janet P. Strong
The Graham Law Firm, P.C.
100 Highland Park Village, Suite 200
Dallas, Texas 75205
Attorneys for Jo N. Hopper

Mark Enoch
Melinda H. Sims
Gary Stolbach
Glast, Phillips & Murray, P.C.
14801 Quorum Drive, Suite 500
Dallas, Texas 75254-1449
Attorneys for Laura Wassmer and Stephen Hopper

Michael A. Yanof
Thompson, Coe, Cousins & Irons, L.L.P.
700 North Pearl St., 25th Floor
Dallas, Texas 75201
Attorneys for Jo N. Hopper

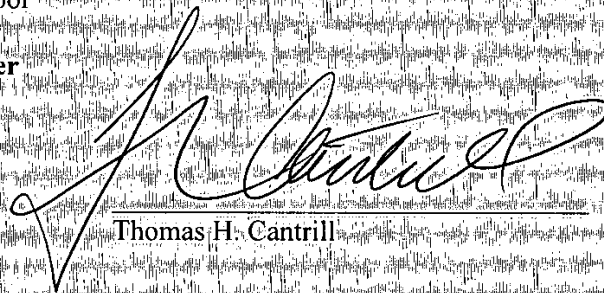

Thomas H. Cantrill



PP
Sep

HERITAGE
GALLERIES

www.HA.com
e-mail: Shop@HA.com

Invoice

3500 Maple Ave. 17th Floor
Dallas, Texas 75219-3941
1-800-US-COINS (872-6467)
FAX: 214-409-1702

Date SAV 20 2010 Sold by _____
Customer Number _____
Name THE ESTATE MAX HARRIS
Address _____
City, State, Zip _____
Telephone (office) _____
Telephone (home) _____
e-mail _____
Fax No. _____

SALES CODE _____
Payment:
 Approval
 Hold For Check
 Check Attached
 AR
 Credit Card
 Cash

Shipping Instructions:
 Federal Express Standard
 Federal Express Priority
 Express Mail
 Registered Mail
 Other SHAW ROOM
 Sales Tax, Rate _____
 Expiration Date _____

Qty.	Inventory #	Date	MM	Den.	Service	Grade	Description	Unit Price Cost	Extension
I HAVE EVALUATED A MEDIUM SIZE BOX OF									
COINS - MOSTLY MERCURY Dimes AND									
VALUE THE COLLECTION AT \$31,385.00									
					<i>(Signature)</i>				
					CHARLOTTE J. LANE				

I acknowledge receipt of the above described coin(s) and guarantee to pay Heritage Rare Coin Galleries in the event payment is not received according to the terms of this invoice.
Resale No. _____ Date _____
Signed _____

TOTAL _____
Payment Due Dates **258887**

Please make checks payable to: *Heritage Capital Corporation*

EXHIBIT A - Page 3

4 loose quarters 1964
6 loose quarters 1955

Boxed in single coin sleeves

1881 Indian Head Penny
1882 Indian Head Penny
1884 Indian Head Penny
1885 Indian Head Penny
1885 Indian Head Penny
1886 Indian Head Penny
1887 Indian Head Penny
1894 Indian Head Penny
1894 Indian Head Penny
1894 Indian Head Penny
1894 Indian Head Penny
1895 Indian Head Penny
1896 Indian Head Penny
1898 Indian Head Penny
1898 Indian Head Penny
1899 Indian Head Penny
1899 Indian Head Penny
1900 Indian Head Penny
1902 Indian Head Penny
1902 Indian Head Penny
1902 Indian Head Penny
1902 Indian Head Penny
1903 Indian Head Penny
1907 Indian Head Penny
1907 Indian Head Penny
1907 Indian Head Penny
1909 Indian Head Penny
1924D Lincoln Penny
1850 Half Dollar Sitting Liberty
1884O BU One Dollar
1904O BU One Dollar
1904O BU One Dollar
1921P BU One Dollar
1921P U One Dollar
1922 One Dollar
1964D Half Dollar
1838O Dime
1843O Dime VG
1949O Dime F
1850 Dime XF
1876 Dime
1921 Dime G
1930S Dime
1931D Dime
1950D Nickel
1950D Nickel
1950D Nickel
1955D Quarter
1955D Quarter
1955D Quarter
1955D Quarter
1955D Quarter
1964D Kennedy Half Dollar
1961D Half Dollar
1962D Half Dollar
Civil War Token
Civil War Token
1943P Lincoln Penny
two other coins donot recognize

1941S U Mercury Dime
1932D Washington Quarter
1940D Proof Surface Mercury Dime
1940S Proof Mercury Dime
1940S Proof Mercury Dime
1955D Washington Quarter
1940D U Mercury Dime
1942D U Mercury Dime
1943P U Mercury Dime
1942S Mercury Dime
1940S U Mercury Dime
1937S Mercury Dime
1940P U Mercury Dime
1941S U Mercury Dime
1942D U Mercury Dime
1942P U Mercury Dime
1942P U Mercury Dime
1940S U Mercury Dime
1940P U Mercury Dime
1941D Mercury Dime
1942S Mercury Dime
1943P U Mercury Dime
1941D Mercury Dime
1940D U Proof Surface Mercury Dime
1937S Mercury Dime
1937D Mercury Dime

EXHIBIT A - Page 4

1946D U Proof Surface Mercury Dime
1937D Mercury Dime
1831 Dime
1873 Dime Sitting Liberty
1876CC XF Sitting Liberty Half Dollar
1833 VF-XF 50 cents Lady Liberty
1842 Sitting Liberty Silver Dollar

Foreign coins

Austria 2 Greechen 1928
Australia 1 Florin 1944
Belgium 5 Centimes 1863
Britain Farthing 1875
Brazil 1000 Reas 1920
Britain Farthing 1879
Britain Farthing 1879
Britain 1831
Britain 1/2 Penny 1908
Britain Penny 1893
Britain Penny 1901
Britain Penny 1916
Britain Penny 1934
Britain Penny 1940
Britain 3 Pence 1886
Britain 3 Pence 1916
Britain 6 Pence 1914
Britain Shilling 1915
Britain Shilling 1943
Britain One Florin 1929
Canada Nova Scotia 1 Cent 1861
Canada 1 Cent 1876H
Canada 1 Cent 1881
Canada 1 Cent 1893 F
Canada 1 Cent 1901 VF
Canada 1 Cent 1916 F
Canada 1 Cent 1917 F
Canada Newfoundland 1 Cent 1941
Canada 5 Cent 1893
Canada 5 Cent 1911
Canada 5 Cent 1923 VG
Canada 5 Cent 1923 VG
Canada 5 Cent 1923 F
Canada 5 Cent 1924 F
Canada 5 Cent 1929 VF
Canada 5 Cent 1932
Canada 10 Cent 1880
Canada 10 Cent 1910
Canada 10 Cent 1912
Canada 10 Cent 1913
Britain (Ceylon) Half Farthing 1844
Columbia 2 1/2 Centanos 1881 (small)
Columbia 5 Centanos 1886
Cuba 10 Centanos 1915
Danish West Indies 2 Cents (10 Bit) 1905
France 5 Centimes 1916
France 5 Centimes 1916
France 5 Centimes 1918
France 20 Centimes 1860
France 50 Centimes 1932
France 2 Francs 1933
Germany 1 Pfennig 1892
Germany 2 Pfennig 1875
Germany 3 Pfennig 1938
Germany 10 Pfennig 1900
Germany (Coblenz) 25 Pfennig 1918
Germany 50 Pfennig 1950
Germany 2 Marks 1912
Guatemala 1 Real 1900
Hong Kong 1 Cent 1866
India 1 Anna 1943
India 2 Annas 1943
Iraq 4 Fils 1931-3
Iraq 4 Fils 1938
Iraq 10 Fils 1938
Iraq 10 Fils 1951
Iraq 20 Fils
Iraq 50 Fils
Italy 1 Lire 1906
Italy 1 Lire 1942
Mexico 1 Centavo 1883
Mexico 1 Centavo 1889
Mexico 1 Centavo 1903
Mexico 1 Centavo 1906
Mexico 1 Centavo 1911
Mexico 1 Centavo 1914
Mexico 5 Centavos 1888
Mexico 5 Centavos 1904
Mexico 5 Centavos 1906
Mexico 10 Centavos 1889
Mexico 10 Centavos 1906
Mexico 10 Centavos 1919

EXHIBIT A - Page 5

Mexico 10 Centavos 1927
Mexico 20 Centavos 1907

Netherlands 1 Cent 1892
Netherlands 1 Cent 1902
Netherlands 10 Cent 1927

New Zealand 1 Shilling 1934
Norway 50 Ore 1920

Palestine 5 Mills 1939
Panama 1/2 Centesimo 1907

Persia 50 Dinars 1317 (1899)
Persia (Iran) 5 Krans 1306 (1930)

Persia (Iran) 5 Krans 1306 (1930)
Philippines (US) 1 cent 1944P

Philippines (US) 5 cent 1944P
Philippines (US) 5 cent 1944S

Philippines (US) 50 cent 1944S
Philippines (US) 20 cent 1945D

Philippines (US) 20 cent 1944D
Philippines (US) 20 cent 1945D

Philippines (US) 20 cent 1945D
Philippines (US) 5 cent 1944S

Philippines (US) 1 cent 1944S
Philippines (US) 10 cent 1945D

Philippines (US) 10 cent 1944D
Switzerland 2 Francs 1906

Venezuela Lei 900 1926
Venezuela Lei 855 1935

2 1899
Britain one penny 1916

dix centimes 1856
dix centimes 1854

10 centimes 1863
2 francs 1924

50 centimes 1931
10 francs

Britain half penny 1861
Nederlanden 2 1/2 G 1960

Mexico 25 Pecos 1968
Mexico 25 Pecos 1968

Mexico 25 Pecos 1968
Churchill/Elizabeth 1965

Churchill/Elizabeth 1965
Churchill/Elizabeth 1965

unknown coin
unknown coin

unknown coin
unknown coin

unknown coin
unknown coin

unknown coin
half penny 1906 loose coin

US Proof Set 1954
US Proof Set 1955

US Proof Set 1956
US Proof Set 1957

No half penny made in 1906



March 6, 2011

Susan Novak
J.P. Morgan
2200 Ross Ave., 5th Floor
Dallas, TX 75201

RE: *Appraisal of personal property located at 9 Robledo, Dallas, TX 75230 on February 8, 2011*

Dear Ms. Novak:

In accordance with your request, I personally examined and inventoried items of personal property at the above address in the presence of Mrs. Jo Hopper. The items were understood to be those belonging to the late Mr. Max Hopper either separately or jointly with Mrs. Hopper though this appraisal is not intended as proof of ownership. The purpose of the appraisal is for determining fair market value for estate tax valuation and division.

It was brought to my attention that in the previous inventory for the estate, Mr. Hopper's military duffle bag and fishing equipment were not listed in the garage. The fair market value of these items in the garage total \$1550.00 (Fifteen Hundred Fifty Dollars). The inventory pages for the added items follow this letter totaling 10 pages and include the credentials of this appraiser to complete this self contained report. The values reflect the values as of the date of death which I understood to be January 25, 2010. It should be noted that values listed do not reflect expenses which might be incurred should the items be sold, including advertising costs, fees, taxes or commissions.

Fair market value is defined by Treasury Regulation Section 20.2031-1(b) as "The price at which property would change hands between a willing buyer and a willing seller, neither being under any compulsion to buy or to sell and both having reasonable knowledge of relevant facts." Methodology for determining fair market value of the items is the sales comparison approach. This involves comparison of the property to similar items that have sold in markets we deem appropriate. The most appropriate market for these items was deemed to be local estate sales and eBay and other online secondary market resources. Another source was a variety of price guides in the appraiser's personal library. Finally, this appraiser's experience as an estate sale manager for more than 15 years was relied upon.

The condition and quality of each item was taken into consideration when determining values. In general, and unless otherwise noted, the condition of items examined and appraised appeared to be good. Any observed alteration or damage beyond that which is reasonable to expect from items of a similar age is noted in the report.

P.O. BOX 12824 Dallas, TX 75225-1824

email: carol@latresasures.com • Voice 214.244.0905 • Fax 214-427-0011

Hopper Appraisal
March 6, 2011
Page 2

Although considerable diligence was exercised in researching the values on this appraisal, it is only based upon the readily apparent identity of the items appraised. No further opinion or guarantee of authenticity, genuineness or authorship is represented herein. The appraisal is based upon the whole interest of the client, undiminished by any liens, fractional interests or other encumbrances.

This appraisal report should not be misused or altered in any form except by my own hand. If it is to be copied, it must be copied and kept together in its entirety. The use of this appraisal for any other purpose renders it invalid. This report is a confidential report, and though I maintain a copy of this document along with my original notes, others will not have access to these records without your written permission unless so ordered by a court of competent jurisdiction.

Thank you for this opportunity to be of service.

Respectfully submitted,

Carol A. Matesic

Carol A. Matesic, ISA AM
Owner/Appraiser
Accredited Member, International Society of Appraisers

Enclosures

Prepared for Estate of Max Hopper
Appraisal ID: HopperFish

Report Date: March 06, 2011

certify that to the best of my knowledge and belief:

- a) That the facts contained in this report are true and correct.
- b) The reported analyses, opinions, and conclusions are limited only by the reported critical assumptions and limiting conditions, and are my personal, impartial, and unbiased professional analyses, opinions, and conclusions.
- c) I have no undisclosed personal interest in this property or any parties involved.
- d) I have no bias toward this property or any parties involved.
- e) Neither my engagement for this assignment, nor my fees, were contingent on any pre-determined values.
- f) I personally examined the items being appraised
- g) This appraisal was written to conform to the International Society of Appraisers (ISA) Report Writing Standard 2002 as well as the current version of The Appraisal Foundation's Uniform Standards of Professional Appraisal Practice (USPAP).

PENSION PROTECTION ACT OF 2008

According to Notice 2008-96 in Part III - Administrative, Procedural, and Miscellaneous, this appraisal conforms to the Transitional Guidance Regarding Appraisal Requirements for Non-Cash Charitable Contributions. I am a "qualified appraiser" with the AM designation from the International Society of Appraisers. I regularly perform appraisals for which I receive compensation. My education and experience demonstrating the valuation of the type of property in this appraisal can be found in the Addendum. Because of my background, experience, education and membership in professional associations, I am qualified to make appraisals of the type of property that is the subject of this appraisal. I have not been prohibited from practicing before the IRS. I understand that a substantial or gross valuation misstatement resulting from this appraisal, used in connection with a return or claim for refund, may subject me to a civil penalty under §6695A.

Carol A. Matesic

Carol A. Matesic, ISA AM
JLA Treasures, LLC
Owner/Appraiser
International Society of Appraisers, Accredited Member

Carol A. Matesic

Ms. Carol A. Matesic, ISA AM Int'l Society of Appraisers, Accredited Member

This appraisal report should not be reproduced or stored in any form except by my own hand. If it is to be copied, it must be copied and kept together in its entirety. This report is a confidential report, and though I maintain a copy of this document along with my original notes, others will not have access to these records without your written permission unless so ordered by a court of competent jurisdiction. This e-signature represents that this is an original document prepared for this specific use.

Appraisal report

Prepared for Estate of Max Hopper

Appraisal ID: HopperFish

Report Date: March 08, 2011

Fair Market Value

Item #: 1

\$40.00

Category: Garage

Olive green canvas drawstring duffle bag with Mr. Hopper's personal military uniforms from 1960s service. Not unpacked; though these are collected to some degree they would be of more sentimental value to family

Maker: Army issue duffle bag circa 1950s

Item #: 2

\$145.00

Category: Garage - Fishing Gear

Fly Fishing Rod, Power Matrix 10, 72" 2 3/4 oz. 4 wt; 2 piece plus nylon case and hard case

Maker: Orvis

Condition: Excellent

Notes: Orvis equipment is top quality and carries a lifetime warranty so secondary market values (such as eBay) remain competitive.



Item #: 3

\$60.00

Category: Garage - Fishing Gear

Fiberglass spinning/fly fishing rod PLS65 6 1/2' 1/4-5/8 oz lurs; 6-15 lb line; in two pieces with nylon case and hard travel case

Maker: Fenwick

Condition: excellent



Item #: 4

\$75.00

Category: Garage - Fishing Gear

Graphite Fly fishing rod in 2 pieces with nylon pouch and hard side case; 6' 6" FOR, 5 wt line

Maker: Orvis

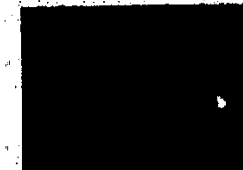

Appraisal Report

Prepared for Estate of Max Hopper

Appraisal ID: HopperFish

Report Date: March 08, 2011

Fair Market Value

Item #: 5

\$160.00

Category: Garage - Fishing Gear

3 pc Fly Fishing rod in nylon pouch bag and hard side travel case, Length 9' Graphite III Model GFL 790 4RPL, 3 1/8 oz, line 7

Maker: Sage, Bainbridge Island, WA

Notes: The Sage RPL rods were Sage's original fast action fly rod series. Introduced in the early 1980's, they quickly became the standard for high performance fly rods. The Sage RPL rods are easy casting, medium-fast action (by today's standards) rods. The Graphite-III RPL (Reserve Power Light-weight) was originally designed for casters who preferred a fly rod with fast action and crisp power.



Item #: 6

\$149.00

Category: Garage - Fishing Gear

9 ft 5 wt 4 piece TICRX Fly Fishing rod; in velvet pouch and hard travel case. Lefty Kreh finesse series.

Maker: Temple Fork Outfitters

Notes: Temple Fork Fly rods have a lifetime warranty and one of the fastest turnarounds for repair in the industry so the value on used rods remains strong. This one had an original retail price of \$199



Item #: 7

\$120.00

Category: Garage - Fishing Gear

Lefty Kreh Professional Series, 4 piece 6' 6" Fly fishing Rod, 3 wt, in velvet pouch and hard sided travel case, lifetime warranty

Maker: Temple Fork Outfitters

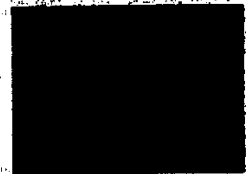

Appraisal Report

Prepared for Estate of Max Hopper

Appraisal ID: HopperFish

Report Date: March 06, 2011

Fair Market Value

Item #: 8

\$75.00

Category: Garage - Fishing Gear

Battenkill rolling duffel for travel with w/fishing gear, drop bottom for rod cases, multiple compartments for gear

Maker: Orvis

Condition: good used condition

Measurements: 16"H x 31 1/2"W x 18 1/2"D



Item #: 9

\$30.00

Category: Garage - Fishing Gear

Battenkill Fishing vest, size XL; nylon khaki color with multiple zippers/pockets for gear/tackle; many pockets are filled with small tackle items; pocket knife

Maker: Orvis

Condition: in good used condition

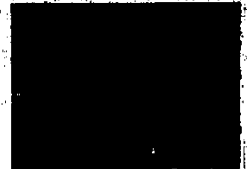

Item #: 10

\$60.00

Category: Garage - Fishing Gear

Size XL Breathable Felt sole waders, olive green in box,

Maker: Redington

Condition: hardly or never used, excellent condition

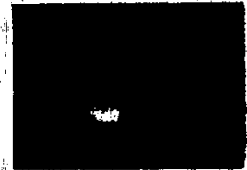

Item #: 11

\$15.00

Category: Garage - Fishing Gear

Tackle bag, olive green nylon padded case with multiple compartments for tackle (new retail \$50)

Maker: Orvis

Condition: good used condition

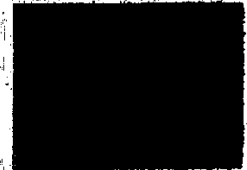

Appraisal Report

Prepared for Estate of Max Hopper
Appraisal ID: HopperFish

Report Date: March 06, 2011

Fair Market Value

Item #: 12

\$25.00

Category: Garage - Fishing Gear

2 boxes and several individual small cases of flies; variety of sizes and colors for variety of fly fishing

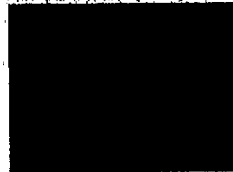

Item #: 13

\$20.00

Category: Garage - Fishing Gear

Pair of wood framed fishing nets; Eagle Claw "Catch and release" trout net (Retail price tag \$19)

Maker: Orvis

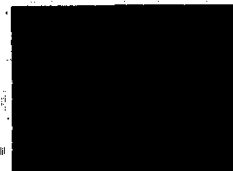

Item #: 14

\$98.00

Category: Garage - Fishing Gear

Rythm Reel Spool size 2 ; 4-6 wt Black reel with case and box (retail \$220)

Maker: Ross Reels, USA

Condition: Excellent



Item #: 15

\$125.00

Category: Garage - Fishing Gear

Odyssey 1 Reel #35097-3305; 2 3/4" with neoprene case and box 1990s introduction

Maker: Orvis reel

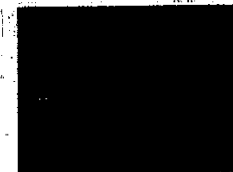

Appraisal report

Prepared for Estate of Max Hopper
Appraisal ID: HopperFish

Report Date: March 06, 2011

Fair Market Value

Item #: 16

\$120.00

Category: Garage - Fishing Gear

Battankill Bar Stock Reel IV Demo with case and box

Maker: Orvis reel

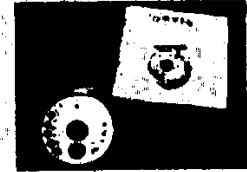

Item #: 17

\$90.00

Category: Garage - Fishing Gear

2 British Made Madison Reels ; 3 1/2" diameter; no cases & no boxes

Maker: Orvis reels; 2 loose

Notes: These are older reels but are rock solid. They have a nice olive/grey finish. of equal value at \$45

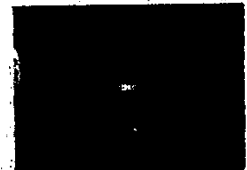

Item #: 18

\$75.00

Category: Garage - Fishing Gear

SOS Set, new in case and box: Compass, sharpening stone, pencil, writing paper, band aids, safety pin, sewing kit etc. Red Handles. Suggested retail \$175 but found new for \$80 and up

Maker: Victorinox, Swiss Army Brand knife/tool



Item #: 19

\$80.00

Category: Garage - Fishing Gear

2 additional pair of fishing waders; size XL

Condition: good used condition; of equal value at \$40 each

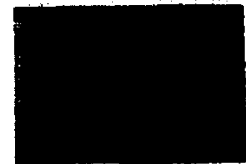

Appraisal Report

Prepared for Estate of Max Hopper

Appraisal ID: HopperFish

Report Date: March 06, 2011

Fair Market Value

Report Totals

of Items: 19

Fair Market Value: \$ 1,550.00



November 17, 2010

Susan Novak
J.P. Morgan
2200 Ross Ave., 5th Floor
Dallas, TX 75201

RE: ADDENDUM to *Appraisal of personal property located at 9 Robledo, Dallas, TX 75230 on multiple visits: Sept., 1, 15, 29, 2010 as well as property located offsite in Suite 305 of a warehouse on TI Blvd. in Richardson, TX. On September 15, 2010.*

Dear Ms. Novak:

In accordance with your request, I personally examined and inventoried items of personal property at the above address in the presence of yourself, Mrs. Jo Hopper and/or Doris King. The items were understood to be those belonging to the late Mr. Max Hopper either separately or jointly with Mrs. Hopper though this appraisal is not intended as proof of ownership. The purpose of the appraisal is for determining fair market value for estate tax valuation and division.

It was brought to my attention that several things were represented inappropriately and this addendum is to clarify the previous report. The Mason's Vista dinnerware was reported as being Mrs. Hopper's personal and we have included it here as marital property. The Byer's Choice Holiday figurines were listed but only part of the collection was seen. There are an additional 120 figurines to be included in the value. And a clock that was in Mrs. Hopper's work area was not to be included as it belonged to her from a family member. This clock was listed along with the Furniture and storage section in item #208 and was valued at \$200. (Two Hundred Dollars).

The fair market value of the originally evaluated items in the home total \$308,605.00 (Three Hundred Eight Thousand Six Hundred Five Dollars). The inventory pages for the added items follow this letter and add a total of \$3150.00 (Thirty One Hundred Fifty Dollars) The \$200.00 (Two Hundred Dollar) clock should be deleted from the previous inventory. **These corrections make the corrected total valuation \$311,555.00 (Three Hundred Eleven thousand Five Hundred Fifty Five Dollars).** The values reflect the values as of the date of death which I understood to be January 25, 2010. It should be noted that values listed do not reflect expenses which might be incurred should the items be sold, including advertising costs, fees, taxes or commissions.

Fair market value is defined by Treasury Regulation Section 20.2031-1(b) as "The price at which property would change hands between a willing buyer and a willing seller, neither being under any compulsion to buy or to sell and both having reasonable knowledge of relevant facts."

P.O. BOX 12824 Dallas, TX 75225-1824

email: carol@jlatreasures.com • Voice 214.244.0903 • Fax 214-427-0051

Hopper Appraisal
October 20, 2010
Page 2

Methodology for determining fair market value of the items is the sales comparison approach. This involves comparison of the property to similar items that have sold in markets we deem appropriate. The condition and quality of each item was taken into consideration when determining values. The furnishings and most household goods were valued based on the local upscale consignment store and estate sale market.

Our research for the fair market value appraisal uses, but is not limited to, the following sources: Antiqueland Mall, Central Expressway, Plano, TX; Forestwood Antique Mall, 5333 Forest Lane, Dallas, TX; other smaller area antiques shops; more than 15 years of regular attendance at numerous estate sales all over the Dallas metropolitan area; and area second-hand stores. Further research was conducted using comparable sales available over the Internet, most notably on Artfact (www.artfact.com), Prices for Antiques (www.p4a.com), Ruby Lane (www.rubylane.com), Replacements (www.replacements.com), Priceminer (www.priceminer.com), Askart (www.askart.com) and Artprice (www.artprice.com). Another source was a variety of price guides in the appraiser's personal library. Finally, this appraiser's experience as an estate sale manager for more than 15 years was relied upon.

In general, and unless otherwise noted, the condition of items examined and appraised appeared to be good. Any observed alteration or damage beyond that which is reasonable to expect from items of a similar age is noted in the report.

Although considerable diligence was exercised in researching the values on this appraisal, it is only based upon the readily apparent identity of the items appraised. No further opinion or guarantee of authenticity, genuineness or authorship is represented herein. The appraisal is based upon the whole interest of the client, undiminished by any liens, fractional interests or other encumbrances.

This appraisal report should not be misused or altered in any form except by my own hand. If it is to be copied, it must be copied and kept together in its entirety including the indexed addendum. The use of this appraisal for any other purpose renders it invalid. This report is a confidential report, and though I maintain a copy of this document along with my original notes, others will not have access to these records without your written permission unless so ordered by a court of competent jurisdiction.

Thank you for this opportunity to be of service.

Respectfully submitted,



Carol A. Matesic, ISA AM
Owner/Appraiser
Accredited Member, International Society of Appraisers

Enclosures

P.O. BOX 12824 Dallas, TX 75225-1824
email: carol@latreasures.com • Voice 214.244.0903 • Fax 214-427-0051



October 20, 2010

Susan Novak
J.P. Morgan
| 2200 Ross Ave., 5th Floor
Dallas, TX 75201 |

RE: *Appraisal of personal property located at 9 Robledo, Dallas, TX 75230 on multiple visits: Sept., 1, 15, 29, 2010 as well as property located offsite in Suite 305 of a warehouse on TI Blvd. in Richardson, TX. On September 15, 2010.*

Dear Ms. Novak:

In accordance with your request, I personally examined and inventoried items of personal property at the above address in the presence of yourself, Mrs. Jo Hopper and/or Doris King. The items were understood to be those belonging to the late Mr. Max Hopper either separately or jointly with Mrs. Hopper though this appraisal is not intended as proof of ownership. The purpose of the appraisal is for determining fair market value for estate tax valuation and division.

The fair market value of the evaluated items in the home total \$308,605.00 (Three Hundred Eight Thousand Six Hundred Five Dollars). The inventory pages follow this letter as well as a glossary and the credentials of this appraiser and that of Ms. Wanda Mathes who provided significant professional assistance with regard to the majolica pieces included in this appraisal. The values of all of the appraised personal property (including those appraised by others) are included in this report which totals 163 pages. However, in addition to this appraiser, the fine art was appraised by Brenda Simonson Mohle, ISA CAPP and the quilts and needlework supplies were appraised by Susan Sturdivant, PhD, ISA AM and those individual detailed reports and their credentials are indexed and follow this report totaling 67 and 80 pages respectively to complete the self-contained report. The values reflect the values as of the date of death which I understood to be January 25, 2010. It should be noted that values listed do not reflect expenses which might be incurred should the items be sold, including advertising costs, fees, taxes or commissions.

Fair market value is defined by Treasury Regulation Section 20.2031-1(b) as "The price at which property would change hands between a willing buyer and a willing seller, neither being under any compulsion to buy or to sell and both having reasonable knowledge of relevant facts." Methodology for determining fair market value of the

P.O. BOX 12824 Dallas, TX 75225-1824

email: carol@latreasures.com • Voice 214.244.0905 • Fax 214-427-0051

Hopper Appraisal
October 20, 2010
Page 2

items is the sales comparison approach. This involves comparison of the property to similar items that have sold in markets we deem appropriate. The condition and quality of each item was taken into consideration when determining values. The furnishings and most household goods were valued based on the local upscale consignment store and estate sale market.

Our research for the fair market value appraisal uses, but is not limited to, the following sources: Antiqueland Mall, Central Expressway, Plano, TX; Forestwood Antique Mall, 5333 Forest Lane, Dallas, TX; other smaller area antiques shops; more than 15 years of regular attendance at numerous estate sales all over the Dallas metropolitan area; and area second-hand stores. Further research was conducted using comparable sales available over the Internet, most notably on Artifact (www.artifact.com), Prices for Antiques (www.p4a.com), Ruby Lane (www.rubylane.com), Replacements (www.replacements.com), Priceminer (www.priceminer.com), Askart (www.askart.com) and Artprice (www.artprice.com). Another source was a variety of price guides in the appraiser's personal library. Finally, this appraiser's experience as an estate sale manager for more than 15 years was relied upon.

In general, and unless otherwise noted, the condition of items examined and appraised appeared to be good. Any observed alteration or damage beyond that which is reasonable to expect from items of a similar age is noted in the report. Unless otherwise noted, it is assumed that all mechanical, electrical and electronic devices are operational. If this is not the case, the value conclusion as to that item may be inaccurate. Large pieces of furniture were not moved away from the wall out of concern for damage. The backs of furniture pieces that were not moved away from the wall were viewed, as well as possible, with a flashlight and small mirror and from the interior by removal of a drawer. All woods and other materials are identified on an "appears to be" basis; no scientific testing was undertaken. Where natural and artificial light was limited a flashlight was used to aid the inspection.

It should also be noted that while this is a comprehensive representation of the contents of this home, there are items that were not included in this appraisal that were predetermined to be those belonging exclusively to Mrs. Hopper through inheritance from her own family or through gifts over the years from various sources. Examples of those items would be the Yamaha piano, Spode Christmas Tree pattern china, Masons Pink Vista pattern china, Fostoria glassware, vintage purse collection, enamel box collection, small crystal animal collection.

Although considerable diligence was exercised in researching the values on this appraisal, it is only based upon the readily apparent identity of the items appraised. No further opinion or guarantee of authenticity, genuineness or authorship is represented herein. The appraisal is based upon the whole interest of the client, undiminished by any liens, fractional interests or other encumbrances.

This appraisal report should not be misused or altered in any form except by my own hand. If it is to be copied, it must be copied and kept together in its entirety including

P.O. BOX 12824 Dallas, TX 75225-1824

email: carol@fatreasures.com • Voice 214.244.0903 • Fax 214-427-0051

Hopper Appraisal
October 20, 2010
Page 3

the indexed addendum The use of this appraisal for any other purpose renders it invalid. This report is a confidential report, and though I maintain a copy of this document along with my original notes, others will not have access to these records without your written permission unless so ordered by a court of competent jurisdiction.

Thank you for this opportunity to be of service.

Respectfully submitted,



Carol A. Matesic, ISA AM
Owner/Appraiser
Accredited Member, International Society of Appraisers

Enclosures

Appraiser Certification

Exhibit B - Page 15

Prepared for
Appraisal ID: Hopper

Report Date: October 18, 2010

I certify that to the best of my knowledge and belief:

- a) That the facts contained in this report are true and correct.
- b) The reported analyses, opinions, and conclusions are limited only by the reported critical assumptions and limiting conditions, and are my personal, impartial, and unbiased professional analyses, opinions, and conclusions.
- c) I have no undisclosed personal interest in this property or any parties involved.
- d) I have no bias toward this property or any parties involved.
- e) Neither my engagement for this assignment, nor my fees, were contingent on any pre-determined values.
- f) I personally examined the items being appraised
- g) This appraisal was written to conform to the International Society of Appraisers (ISA) Report Writing Standard 2002 as well as the current version of The Appraisal Foundation's Uniform Standards of Professional Appraisal Practice (USPAP).

PENSION PROTECTION ACT OF 2006

According to Notice 2006-96 in Part III - Administrative, Procedural, and Miscellaneous, this appraisal conforms to the Transitional Guidance Regarding Appraisal Requirements for Non-Cash Charitable Contributions. I am a "qualified appraiser" with the AM designation from the International Society of Appraisers. I regularly perform appraisals for which I receive compensation. My education and experience demonstrating the valuation of the type of property in this appraisal can be found in the Addendum. Because of my background, experience, education and membership in professional associations, I am qualified to make appraisals of the type of property that is the subject of this appraisal. I have not been prohibited from practicing before the IRS. I understand that a substantial or gross valuation misstatement resulting from this appraisal, used in connection with a return or claim for refund, may subject me to a civil penalty under §6695A.

Carol A. Matesic, ISA AM
JLA Treasures, LLC
Owner/Appraiser
International Society of Appraisers, Accredited Member



Ms. Carol A. Matesic, ISA AM Int'l Society of Appraisers, Accredited...

This appraisal report should not be misused or altered in any form except by my own hand. If it is to be copied; it must be copied and kept together in its entirety. This report is a confidential report, and though I maintain a copy of this document along with my original notes, others will not have access to these records without your written permission unless so ordered by a court of competent jurisdiction. This e-signature represents that this is an original document prepared for this specific use.

Appraisal Report

Prepared for
Appraisal ID: Hopper

Report Date: October 18, 2010

Category		Value	# of Items
Subcategory			
Back Hallway			
Art	Fair Market Value	\$1,425.00	1
Décor	Fair Market Value	\$120.00	1
Furniture	Fair Market Value	\$675.00	2
	Fair Market Value	\$2,220.00	4
Butler's Pantry			
Accessories	Fair Market Value	\$375.00	2
Art	Fair Market Value	\$160.00	1
China/porcelain/pottery	Fair Market Value	\$1,420.00	1
Crystal	Fair Market Value	\$1,100.00	7
Max separate property	Fair Market Value	\$324.00	1
Silver	Fair Market Value	\$4,173.00	2
	Fair Market Value	\$7,552.00	14
Den			
Accessories	Fair Market Value	\$500.00	2
Art	Fair Market Value	\$1,200.00	1
China/porcelain/pottery	Fair Market Value	\$1,800.00	1
Décor	Fair Market Value	\$580.00	3
Electronics/Appliances	Fair Market Value	\$1,050.00	2
Furniture	Fair Market Value	\$6,370.00	17
	Fair Market Value	\$11,500.00	28
Dining			
China/porcelain/pottery	Fair Market Value	\$4,392.00	6

Appraisal Report

Prepared for
Appraisal ID: Hopper

Report Date: October 18, 2010

Category		Value	# of Items
Subcategory			
Decor			
	Fair Market Value	\$85.00	1
Furniture			
	Fair Market Value	\$2,850.00	3
Rug			
	Fair Market Value	\$1,600.00	1
	Fair Market Value	\$8,927.00	11
Entry Hallway			
Art			
	Fair Market Value	\$75,400.00	1
China/porcelain/pottery			
	Fair Market Value	\$8,300.00	4
Furniture			
	Fair Market Value	\$4,375.00	6
	Fair Market Value	\$88,075.00	11
Front Hallway			
China/porcelain/pottery			
	Fair Market Value	\$610.00	7
Furniture			
	Fair Market Value	\$1,525.00	2
	Fair Market Value	\$2,135.00	9
Garage			
Art			
	Fair Market Value	\$590.00	1
Décor			
	Fair Market Value	\$240.00	2
Furniture			
	Fair Market Value	\$140.00	1
Household items			
	Fair Market Value	\$305.00	3
	Fair Market Value	\$1,275.00	7
Guest Bath			
China/porcelain/pottery			
	Fair Market Value	\$250.00	1
	Fair Market Value	\$250.00	1
Guest room			
Art			
	Fair Market Value	\$1,475.00	1

Appraisal Report

Prepared for
Appraisal ID: Hopper

Report Date: October 18, 2010

Category	Subcategory		Value	# of Items
	<i>Décor</i>	Fair Market Value	\$150.00	1
	<i>Furniture</i>	Fair Market Value	\$1,175.00	6
		Fair Market Value	\$2,800.00	8
Kitchen				
	<i>Accessories</i>	Fair Market Value	\$125.00	1
	<i>Art</i>	Fair Market Value	\$3,475.00	1
	<i>Décor</i>	Fair Market Value	\$175.00	1
	<i>Electronics/Appliances</i>	Fair Market Value	\$200.00	1
	<i>Furniture</i>	Fair Market Value	\$4,280.00	9
	<i>Glass</i>	Fair Market Value	\$325.00	1
	<i>Rug</i>	Fair Market Value	\$150.00	1
		Fair Market Value	\$8,710.00	15
Laundry				
	<i>Electronics/Appliances</i>	Fair Market Value	\$850.00	2
		Fair Market Value	\$850.00	2
Living Room				
	<i>Art</i>	Fair Market Value	\$2,250.00	1
	<i>China/porcelain/pottery</i>	Fair Market Value	\$1,650.00	3
	<i>Crystal</i>	Fair Market Value	\$120.00	1
	<i>Décor</i>	Fair Market Value	\$1,680.00	3
	<i>Furniture</i>	Fair Market Value	\$5,170.00	8
	<i>Silver</i>	Fair Market Value	\$65.00	1

Appraisal Report

Prepared for:
Appraisal ID: Hopper

Report Date: October 18, 2010

Category Subcategory		Value	# of Items	
		Fair Market Value	\$10,935.00	17
Master Bedroom				
Art				
	Fair Market Value	\$7,000.00	1	
China/porcelain/pottery				
	Fair Market Value	\$40.00	1	
Furniture				
	Fair Market Value	\$5,560.00	11	
Max separate property				
	Fair Market Value	\$220.00	1	
	Fair Market Value	\$12,820.00	14	
Office				
Art				
	Fair Market Value	\$1,450.00	1	
Books				
	Fair Market Value	\$75.00	1	
China/porcelain/pottery				
	Fair Market Value	\$180.00	1	
Décor				
	Fair Market Value	\$815.00	3	
Furniture				
	Fair Market Value	\$700.00	2	
	Fair Market Value	\$3,220.00	8	
Offsite				
Art				
	Fair Market Value	\$5,485.00	1	
China/porcelain/pottery				
	Fair Market Value	\$146.00	1	
Décor				
	Fair Market Value	\$1,400.00	3	
Electronics/Appliances				
	Fair Market Value	\$120.00	1	
Glass				
	Fair Market Value	\$425.00	1	
	Fair Market Value	\$7,576.00	7	
Patio				
Décor				
	Fair Market Value	\$85.00	1	

Appraisal ReportPrepared for
Appraisal ID: Hopper

Report Date: October 18, 2010

Category		Value	# of Items
Subcategory			
Electronics/Appliances			
	Fair Market Value	\$800.00	1
Furniture			
	Fair Market Value	\$3,010.00	2
	Fair Market Value	\$3,895.00	4
Upstairs Bedrooms			
Accessories			
	Fair Market Value	\$600.00	1
Art			
	Fair Market Value	\$3,380.00	1
Décor			
	Fair Market Value	\$300.00	1
Furniture			
	Fair Market Value	\$1,724.00	7
Linens			
	Fair Market Value	\$1,860.00	1
Rugs			
	Fair Market Value	\$175.00	1
	Fair Market Value	\$8,039.00	12
Upstairs Hallway			
Furniture			
	Fair Market Value	\$2,200.00	2
	Fair Market Value	\$2,200.00	2
Upstairs Sitting Room			
Accessories			
	Fair Market Value	\$60.00	1
Art			
	Fair Market Value	\$3,230.00	1
Books			
	Fair Market Value	\$600.00	1
China/porcelain/pottery			
	Fair Market Value	\$45.00	1
Décor			
	Fair Market Value	\$300.00	1
Electronics/Appliances			
	Fair Market Value	\$600.00	2
Furniture			
	Fair Market Value	\$4,205.00	17

This report prepared by Carol A. Matesic, ISA AM Int'l Society of Appraisers, Accredited Member

Page 9 of 163

JLA Treasures, LLC, P.O. Box 12624, Dallas TX 76225-1824

Phone: (214) 244-0903 Fax: (214) 427-0051

Email: carol@JLATreasures.com Website: www.JLATreasures.com

Appraisal ReportPrepared for
Appraisal ID: Hopper

Exhibit B - Page 21

Report Date: October 18, 2010

Category Subcategory		Value	# of Items
	Fair Market Value	\$9,040.00	24
Various locations			
<i>Gifted Art</i>	Fair Market Value	\$88,450.00	1
	Fair Market Value	\$88,450.00	1
Wet Bar			
<i>Crystal</i>	Fair Market Value	\$905.00	7
<i>Glass</i>	Fair Market Value	\$66.00	1
	Fair Market Value	\$971.00	8
Work Area 3A & 3b			
<i>Décor</i>	Fair Market Value	\$385.00	1
<i>Electronics/Appliances</i>	Fair Market Value	\$1,065.00	1
<i>Furniture</i>	Fair Market Value	\$2,050.00	1
<i>Needlework/Beading/Crafts</i>	Fair Market Value	\$21,950.00	3
	Fair Market Value	\$25,450.00	6
Workroom			
<i>Art</i>	Fair Market Value	\$540.00	1
<i>Décor</i>	Fair Market Value	\$100.00	1
<i>Electronics/Appliances</i>	Fair Market Value	\$125.00	1
<i>Furniture</i>	Fair Market Value	\$750.00	7
<i>Rugs</i>	Fair Market Value	\$200.00	1
	Fair Market Value	\$1,715.00	11
Total for this Report			
	# of Items:	222	
	Fair Market Value	\$308,605.00	

Appraisal Report

Prepared for

Appraisal ID: Hopper

Report Date: October 18, 2010

Subcategory		Value	# of Items
Accessories	Fair Market Value	\$1,680.00	7
Art	Fair Market Value	\$107,060.00	14
Books	Fair Market Value	\$675.00	2
China/porcelain/pottery	Fair Market Value	\$18,833.00	27
Crystal	Fair Market Value	\$2,125.00	15
Decor	Fair Market Value	\$85.00	1
Décor	Fair Market Value	\$6,330.00	22
Electronics/Appliances	Fair Market Value	\$4,810.00	11
Furniture	Fair Market Value	\$46,739.00	103
Gifted Art	Fair Market Value	\$88,450.00	1
Glass	Fair Market Value	\$816.00	3
Household Items	Fair Market Value	\$305.00	3
Linens	Fair Market Value	\$1,860.00	1
Max separate property	Fair Market Value	\$544.00	2
Needlework/Beading/Crafts	Fair Market Value	\$21,950.00	3
Rug	Fair Market Value	\$1,750.00	2
Rugs	Fair Market Value	\$375.00	2
Silver	Fair Market Value	\$4,238.00	3

This report prepared by Carol A. Matesic, ISA AM Int'l Society of Appraisers, Accredited Member

Page 11 of 163

JLA Treasures, LLC, P.O. Box 12824, Dallas TX 75225-1824

Phone: (214) 244-0903 Fax: (214) 427-0051

Email: carol@JLATreasures.com Website: www.JLATreasures.com

Appraisal Report

Prepared for:

Appraisal ID: Hopper

Report Date: October 18, 2010

Subcategory

Value

of Items

Total for this Report

of Items: 222

Fair Market Value \$308,605.00

**INVENTORY OF ART
ESTATE OF MAX D. HOPPER**

	Title/Medium	Name of Artist	Description/Condition	Value
ACRYLICS: 6				
	"Sunbonnet Quilt Shop" 11 x 14" Acrylic on canvasboard	Sheila Lee Elstad Date: 1992	Condition: Excellent	\$200
	"Dirt Road Treasures" 12 x 24" Acrylic on canvas	Susan Strier Fisher	Naively painted scene	\$200
	Still Life 20 x 24" Acrylic on canvas	Marcia Banks	Three women at a café table Condition: Excellent	\$650
	Three women at café table 16 x 20" Acrylic on canvas	Marcia Banks	Condition: Excellent	\$450
	Three Ladies Lunching at a Café 30 x 40" Acrylic on canvas	Marcia Banks	Condition: Excellent	\$1,750
	Woman Doing Needlepoint 24 x 20" Acrylic on canvas	Marcia Banks	Condition: Excellent	\$600
BOTANICALS: 1				
	Pair of hand-colored botanicals. 9 x 6" each		Nereum Oleander Tanglé and Fuchsia Queen Victoria	\$400
ENGRAVINGS: 1				
	"La Lapin Domestique; Le Lievre; Le Lapin D'Angora; Le Riche After De Seve" 8 1/4" x 6 1/2"		Set of four hand-colored engravings of rabbits Condition: Excellent	\$160
ETCHINGS: 8				
	"Sylvia Cinerea" "Acanthiza Nana" 18 x 11 1/2"	J. Gould H.C. Richter	Pair of bird prints Condition: Excellent	\$450
	Magnolia 21 x 15" Hand-colored etching	Dan Mitra	Single large magnolia blossom Condition: Excellent	\$75
	"Quilt-Floral Wreath" and "Quilt-Tulips" 15 x 15" ea. Embossed etchings on hand-made paper	Judy Severson	Pair of embossed etchings	\$150

EXHIBIT C - Page 2

	Title/Medium	Name of Artist	Description/Condition	Value
	"God's Green Earth" 11 x 11" Embossed etching	Carol Rothbaugh	Embossed etching on handmade paper Condition: Excellent	\$50
	(5) embossed etchings 15 x 14" Embossed etchings	Judy Severson	Set of 5 embossed etchings with quilt subjects	\$375
	embossed etchings	Judy Severson	(3) embossed etchings, signed and titled Condition: Excellent	\$180
	Set of six (6) embossed etchings with quilt subjects 15 x 14" ea.	Judy Severson	Condition: Excellent	\$450
	Untitled abstract print 29 1/2 x 41 1/2" Embossed etching	Bruce Bleach	Condition: Excellent	\$150
LITHOGRAPHS: 16				
	"Celebrate the Quilt" 20 x 24" Color offset lithograph	Jennifer Lake Miller Date: 1993	Pioneer village with snow-covered peaks in distance	\$150
	"Pot with a Crack" 24 x 30" Offset lithograph	Bill W. Dodge (American, b. 1934)	Scene of Main Street in a small town Condition: Excellent	\$150
	"Fox Run" 22 1/4" x 26" Color offset lithograph	Charles Wysocki (American, 1929-2002) Date: 1979	Condition: Excellent	\$500
	"Birds of a Feather" 17 1/4 x 21 3/4" Color offset lithograph	Charles Wysocki (American, 1929-2002) Date: 1985	Condition: Excellent	\$300
	"Prairie Wild Flower" 16 1/2 x 22" Color offset lithograph	Charles Wysocki (American, 1929-2002)	Condition: Excellent	\$400
	"Page's Bake Shoppe" 16 1/2 x 22 1/2" Color offset lithograph	Charles Wysocki (American, 1929-2002) Date: 1981	Snow scene with bakery and grain mill	\$300
	Caleb's Buggy Barn" 16 1/2 x 22" Color offset lithograph	Charles Wysocki (American 1929-2002)	Condition: Excellent	\$300
	Christmas Day - 1901" 16 x 20" approx Color offset lithograph	Bill W. Dodge (American, b. 1934)	Condition: Excellent	\$100
	"The Final Resting Place of Ichabod Wiswill and Josiah Pidge" 18 x 18" approx. Color offset lithograph	Bill W. Dodge (American, b. 1934)	Edition: unknown Condition: Excellent	\$100
	"Small Town Christmas" 16 x 23 1/4"			\$100

EXHIBIT C - Page 3

	Title/Medium	Name of Artist	Description/Condition	Value
	Color offset lithograph			
	"Two Alike" 24 x 30" Color offset lithograph	Bill W. Dodge (American, b. 1934)	Winter scene with large flakes of snow falling. Condition: Excellent	\$125
	"50 th Anniversary - 1991" 20 x 16" approx. Color offset lithograph	Bill W. Dodge (American, b. 1934)	Condition: Excellent	\$100
	"Winter Activity" 17 3/4 x 11 3/4" approx. Offset lithograph	Bill W. Dodge (American, b. 1934) Date: 1979	Ice-skating on the pond near the water mill	\$125
	"Un Puma Pour Josquin et Mathieu" 30 x 22" Color lithograph	Graciela Rodo Boulanger (Bolivian/American, b. 1935)	Condition: Excellent	\$500
	Untitled - Quilt in a landscape 28 x 24" Offset lithograph with several autographs	John Simpkins	Condition: Excellent	\$200
	A Forest at Sunset 34 x 45" Color lithograph	American Artist (unknown)	Condition: Plexi-glass has a few long scratches	\$400
	NEEDLEPOINTS: 4			
	Needlepoint sampler 12 1/2 x 16 3/4"	Dorothy Cornell Date: March 1927	Rows of practice stitches, alphabet Condition: Excellent	\$300
	Needlepoint floral 38 x 80"		Condition: Piece is somewhat dirty and metallic threads have tarnished (expected). Otherwise, good-excellent condition.	\$1,000
	Japanese needlepoint panel 11 3/4 x 39"		Japanese needlepoint panel with image of a bridge Condition: Excellent	\$50
	Set of two needlepoint Miniature pieces: 5 1/2 x 3 1/2" 2 x 5 3/4"	Susan L. Hoover (Milwaukee, WI)	"Winter Solstice" and Untitled abstract Condition: Excellent	\$150
	OILS: 30			
	"LeGrande Boulevard le Porte St. Dennis-Paris" 13 x 18" Oil on canvas	Antoine Blanchard (French, 1910-1988) Date: 1900	Paris street scene Condition: Excellent	\$4,650
	"Marché Aux Fleurs de Madeleine-Paris" 13 x 18" Oil on canvas	Antoine Blanchard (French, 1910-1988) Date: 1900	Bustling Paris street scene on a cloudy day Condition: Excellent	\$4,650
	Paris street scene at dusk	Edouard Léon Cortès	Condition: Excellent	\$29,000

EXHIBIT C - Page 4

	Title/Medium	Name of Artist	Description/Condition	Value
	Oil on panel 18 x 22" approx.	(French, 1882-1967)		
	French countryside scene Oil on canvas 21 x 26" approx.	John Modesitt (American, b. 1955)		\$1,800
	Spring landscape with bridge across a river Oil on canvas 23 1/2 x 28 1/2"	Paul Vogler (French, 1852-1904)		\$20,000
	Springtime landscape 15 x 21 3/4"	Georges Manzano-Pissarro (French, 1871-1961) Date: 1937	Condition: Excellent	\$10,000
	Springtime landscape with flowering tree 18 x 21" Oil on canvas	By Martin	Condition: Excellent	\$1,200
	Springtime landscape of rolling fields in light colors 19 x 25 1/2" Oil on canvas	Albert Joseph (French, 1868 - 1952) Date: 1905	Condition: Excellent	\$1,600
	1/2 length portrait of young woman and her shitzu dog 24 x 20" Oil on canvas	Calée	Condition: Excellent	\$700
	Still life basket of flowers and bird's nest 12 x 10" Oil on canvas	Henry J. Livens (British, early 20 th c.) Date: 1883	Condition: Excellent	\$400
	Lily Pad Triptych 30 x 24" Oil on canvas	Joe Sambataro (American, 20-21 st c.)	Condition: Excellent	\$1,750
	View of a flower garden with sunflowers 28 1/2 x 34" Oil on canvas	Eugène van Mierlo (Belgian, 1880-1972) Date: 1920	Condition: Excellent	\$500
	Paló Duro 9 x 12" Oil on canvasboard	Marty Childers	Condition: Excellent	\$200
	Untitled-Fall landscape with houses at the horizon line 9 x 12" Oil on canvasboard	Marty Childers	Condition: Excellent	\$200

EXHIBIT C - Page 5

	Title/Medium	Name of Artist	Description/Condition	Value
	Flower Garden 24 x 36" Oil on canvas	Barraro	Condition: Excellent	\$500
	White house with drift road 24 x 30" Oil on canvas	Carol Ballard	Condition: Excellent	\$400
	Portrait of a young girl 30 ½ x 25 ½" Oil on canvas	John Watson Gordon (British-Scottish, 1788-1864)	Condition: Good-Excellent	\$3,200
	Landscape 20 x 30" Oil on canvas	Walter Lewis Date: circa 1900	Landscape at sunset with house by a pond Condition: Excellent	\$2,000
	Landscape 18 ½ x 36" Oil on canvas	Jean Vollet (French, b. 1935)	Pointillist landscape with meadow and mountains. Condition: Excellent	\$750
	Pair of paintings 16 x 12" Oil on canvas	J. Roybal	Condition: Excellent	\$125
	Three children on bicycle 20 x 24" Oil on canvas	J. Roybal	Condition: Excellent	\$250
	New York snow scene with carriage and Christmas tree 12 x 16" Oil on canvasboard	Signed by Guy Carleton Wiggins (American, 1883-1962) Date: circa 1950	(w/letter of authentication from son of artist)	\$35,800
	New York snow scene 12 x 16" Oil on canvasboard	Signed by Guy Carleton Wiggins (American, 1883-1962) Date: circa 1950	(w/letter of authentication from son of artist)	\$35,800
	Young Woman Knitting 18 x 21 ½" Oil on canvas	Marcel Dyf (French, 1899-1985)	Condition: has four small losses of paint in lower right; some delamination, otherwise good	\$11,250
	Flowers Growing by the Side of a House 10 x 10" Oil on panel	Edouard Leon Cortés (French, 1882-1967)	Condition: Excellent	\$2,400
	Pot of irises and amaryllis 18 x 24" Oil on canvas	Bill Steeves (American, d. 2002)	Condition: Excellent	\$175
	"Desert Celebration" 30 x 24" Oil on panel	Denis Milhomme	Condition: Excellent	\$1,500
	"Early Risers" 12 x 16" Oil on panel	Marty Childers	Condition: Excellent	\$300

EXHIBIT C - Page 6

	Title/Medium	Name of Artist	Description/Condition	Value
	Paris Street Scene with Strolling Figures 12 x 16" Oil on canvas	Demone (Italian, b. 1928)	Condition: Excellent	\$100
	Strolling in the Meadow 48" x 72" Oil on canvas	Unknown late 20 th c. artist	Condition: Excellent	\$1,200
	Paris Street Scene with Snow 20 x 24" Oil on canvas	Peter Griffin (late 20 th C.)	Condition: Excellent	\$400
PHOTOS: 1				
	Amish No. 130 Amish No. 137 Color Photos 8 x 7 1/2"	Coleman	Pair of color photos Condition: Color appears somewhat faded; otherwise good	\$80
PRINTS: 13				
	Set of 3 hand-colored botanical prints 13 1/4 x 8 1/2" ea.		Condition: Excellent	\$525
	1/4 length portrait of young brunette woman 12 x 10 1/4" Mezzotint print	E. F. Hubbard	Condition: Print is toned from prior acid burn	\$75
	(19) various posters and prints		Collection of nineteen various framed posters and small prints Condition: Variable	\$190
	"Derby Square" 24 x 32 1/2" Limited edition print	Charles Wysocki (American, 1929-2002)	Victorian town with white clapboard buildings Condition: Excellent	\$400
	"Butternut Farms" 22 1/4 x 22 1/4" Offset limited edition print	Charles Wysocki (American, 1929-2002)	Pumpkin Patch - Fall scene	\$350
	"Jolly Hill Farms" 22 x 19" Offset limited edition print	Charles Wysocki (American, 1929-2002)	Watermelon Patch Condition: Excellent	\$300
	"Devilstone Harbor" 13 1/4 x 15" Limited edition offset print	Charles Wysocki (American, 1929-2002)	Beachfront scene with gray shingle-covered buildings Condition: Excellent	\$200
	Set of (4) flower prints 15 1/2 x 12" ea.	Bill Bohannon	Editions of 500 Condition: Excellent	\$100
	Covered Wagons with Quilts 24 x 20" approx. Offset print	McGregor	Condition: Excellent	\$75
	Golf Tournament with Crowd 26 1/2 x 36 1/4" Limited edition offset	Jim Fitzpatrick	Condition: Excellent	\$100

EXHIBIT C - Page 7

	Title/Medium	Name of Artist	Description/Condition	Value
	print			
	"Mabel the Stowaway" 17 3/4 x 20 1/2"	Charles Wysocki (American, 1929-2002)	Condition: Excellent	\$75
	"Leavenworth" 15 1/2 x 21" Offset print with hand- drawn remarque	Jennifer Lake Miller	Condition: Excellent	\$375
	21 various posters and small prints	Various	Each piece average \$10	\$210
REPRODUCTION: 1				
	Summer landscape 48 x 72" Reproduction painting	Late 20 th c. reproduction painting in earlier style	Condition: Excellent	\$1,200
SCULPTURES: 3				
	"American Spirit" Bronze piece with brown patina, wooden base	Carl Wagner Date: 1987	Eagle in flight - presentation piece from American Airlines Condition: Excellent	\$400
	Eagle landing on a rock Cast bronze piece with brown/black patina 27" H x 10" diam.	After Moigniez - late 20 th c. surmoulage cast	Condition: Excellent	\$500
	Kinetic golf sculpture 21" H x 11" Diam.	H.P. - artist unknown Date: 1995	Condition: Excellent	\$150
SERIGRAPHS: 8				
	"A Wonderful Night" 23 1/4" x 29 3/4" Serigraph	Sally Caldwell- Fisher	Condition: Excellent	\$250
	"Donald's Golf Game - 1938" 8 1/2 x 12" Disney Sericell	Marc Davis	Condition: Excellent	\$125
	"Mr. Duck Steps Out - 1947" 9 1/4 x 13 1/4" Disney Sericell		Donald Duck and his 3 nephews Condition: Excellent	\$125
	Snow Skier 24 x 36" approx. Serigraph	American Artist (unknown)	Condition: Paper is acid-toned from exposure to acidic matting	\$100
	"Candle Walk" 24 x 29 1/2" Serigraph	Sally Caldwell- Fisher	Carolers in the snow Condition: Excellent	\$300
	"Decorating the Wharf" 20 x 25 1/2" Serigraph	Sally Caldwell- Fisher	Decorating the Christmas Tree	\$300
	San Francisco 29 x 38 1/4" Serigraph	Bill W. Dodge (American, b. 1934)	Edition: #58/300 Condition: Excellent	\$350
	"The Paris I Love"	Michel	Paris street scene at night	\$625

EXHIBIT C - Page 8

	Title/Medium	Name of Artist	Description/Condition	Value
	18 3/4 x 22 1/4" Serigraph	DélaCroix		
TAPESTRY: 1	Tapestry runner in wool 10' x 3' approx.		Condition: Good-Excellent	\$1,000
UNKNOWN: 1	"Le Marche aux fleurs" 10 3/4" x 13 3/4"	Jean Pierre Dubord Circa 1990	Flower market Condition: Excellent	\$375
VARIOUS: 1	"Teeing Off" 12 1/2 x 18 1/4" 3-dimensional art construction	Charles Fazzino (American, b. 1955)	Condition: Excellent	\$325
WATERCOLORS: 7				
	Under the sea 26 1/4 x 20 1/4" Watercolor	Abbe Rose Cox (American, b. 1905) Date: 1953	Condition: Excellent	\$300
	"Pecos Winter" 17 x 18 3/4" Watercolor	"Larsen" Date: 1997	Condition: Excellent	\$125
	"River Sentinels" 22 x 20" Watercolor	Fran Larsen (American, b. 1937) Date: 1997	Southwest landscape in bright fauvist colors Condition: Excellent	\$125
	Two Mayan women with bundles on their heads 20 3/4 x 24 1/4" Watercolor	Irene Klar	Condition: Excellent	\$500
	Five Mayan women with head bundles	Irene Klar (Canadian, b. 1950)	Condition: Excellent	\$500
	Seagull by Shoreline 14 x 20" Watercolor	Patricia Akay	Condition: Excellent	\$300
WOODCUT: 1	"Cat and Fish" 8 1/2 x 8 1/2" Color woodcut	Sung Cheul Lee	Condition: Excellent	\$40

EXHIBIT D

DIANE TEITELBAUM & ASSOCIATES

10118 Van Dyke Road

Dallas, Texas 75218

214-213-9098

fax 214-553-1632

dianeteitelbaum@gmail.com

September 2010

Mrs. Max Hopper (Jo)

9 Robledo Drive

Dallas, TX 75230

Dear Mrs. Hopper

This document is the appraisal of the wine collection of the estate of Max Hopper located at 9 Robledo Drive, Dallas, Texas 75230. This collection was inventoried in August 2010 and the appraisal was done in between that time and October 2010.

The figures shown are the current fair market value of the wines as of Fall 2010. The value is determined by researching recent auction sales, current retail price, and original retail price if available, with a plus/minus adjustment determined by condition of the wines, demand and rarity.

I personally examined each and every bottle of the collection located in boxes on the floor or in shelves, and bottles in sturdy built-in wine racks. If the cases were sealed with the original seal, I spot checked the wines and then counted bottles per case, as 12, 6, 4, 3, 2, or 1 per case as was evidenced.

The wines were collected by Mr. and Mrs. Hopper over three decades or more. They have been and currently are secure in a perfectly chilled and monitored wine room that has good circulation, temperature and humidity. There is no light unless someone enters the cellar. It is in the center of the second floor of the 9 Robledo Drive home. There are no vibrations and it does not have an outside wall. Storage is impeccable and could not be improved upon.

Some of the white wines are quite old and tired for the type of wine they are. Some of these wines do not age well, and some age but not usually as long as they have been held. I assigned \$0 if there is no question that they are going to be bad. I assigned \$1-\$5 if there is a chance that the wine is drinkable. The only way to tell is to taste some of the wines. Some whites are young or have aged well.

Red wines of any quality have a better chance of aging. I assigned a few dollars to the lighter reds that should have been drunk young or that show age or cork damage. You have some reds that had value and may or may not still be delicious, or at least drinkable. Those show higher values which have been discounted.

The bulk of the red wines is in superb condition and have added value.

The value of the wines has been indicated as to each bottle by divided the whole collection into three categories as follows:

Class A -- valuable and/ or rare wines in perfect condition that would allow resale.

Class B -- Wines in perfect to good condition that are not prime candidates for resale because the lot is too small or the wine is generally available and not rare. This also include currently acquired young every day wines and wines with a personal reference to the family such as special occasion or autograph. These can be enjoyed either now or later depending on age.

Class C -- Wines of little or no value that are probably not drinkable.

The total value of the collection is \$145,159.00

Feel free to contact me regarding any questions.

Respectfully submitted,

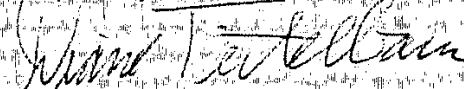

Diane Teitelbaum

Encls - 4

My qualifications are: 28 years in the wine business, currently buying for collectors, restaurants, and former consultant and buyer for American Airlines, coordinator and appraiser of 15 auctions over the last 20 years; and vast experience as an appraiser of collections with values up to \$500,000. My appraisals have been confirmed and accepted by courts of law, insurance companies, the United States Internal Revenue Service, as well as publications, the general public and the trade.

References and bio available on request.

The Max Hopper Estate Wine Collection w/o September 27, 2010

A	B	C	D	E	F	G	H	I	J	K	L
Location	Bottles	Vintage	Winery	Name	Appellation	Varietal	Volume	Comments	Unit Value	EXTENSION	
1	Row 6 - 2	A	1971	Baumann	Oppenheimer Sackträger Spätlese	Riesling, DE	750 ml		\$70.00	\$70.00	
2	1st Shelf	A	1980	Beaullieu Vineyards	Georges de Labour Private Reserve	Cab. Sauv.	750 ml	a legendary vintage in Germany	\$1,690.00	\$1,690.00	
3	2nd Shelf	A	1978	Beaullieu Vineyards	Georges de Labour Private Reserve	Cab. Sauv.	750 ml		\$1,224.00	\$1,224.00	
4	3rd Shelf	A	1985	Beaullieu Vineyards	Georges de Labour Private Reserve	Cab. Sauv.	750 ml		\$1,300.00	\$1,300.00	
5	Floor	A	1980	Beaullieu Vineyards	Georges de Labour Private Reserve	Cab. Sauv.	750 ml	Magnum	\$295.00	\$295.00	
6	Row 1B - 6	A	1977	Beaullieu Vineyards	Georges de Labour Private Reserve	Cab. Sauv.	750 ml		\$1,020.00	\$1,020.00	
7	Row 2 - 8.5	A	1978	Beaullieu Vineyards	Georges de Labour Private Reserve	Cab. Sauv.	750 ml		\$1,092.00	\$1,092.00	
8	Row 2 - 8.5	A	1977	Beaullieu Vineyards	Georges de Labour Private Reserve	Cab. Sauv.	750 ml		\$1,000.00	\$1,000.00	
9	Row 2 - 8.5	A	1978	Beaullieu Vineyards	Georges de Labour Private Reserve	Cab. Sauv.	750 ml		\$1,149.00	\$1,149.00	
10	Row 2 - 8.5	A	1980	Beaullieu Vineyards	Rutherford Napa Valley	Cab. Sauv.	750 ml	fill at shoulders - low	\$1,100.00	\$1,100.00	
11	Row 2 - 8.5	A	1967	Beaullieu Vineyards	Georges de Labour Private Reserve	Cab. Sauv.	750 ml		\$1,192.00	\$1,192.00	
12	Row 2 - 8.5	A	1969	Beaullieu Vineyards	Georges de Labour Private Reserve	Cab. Sauv.	750 ml		\$1,100.00	\$1,100.00	
13	Row 2 - 8.5	A	1970	Beaullieu Vineyards	Georges de Labour Private Reserve	Cab. Sauv.	750 ml		\$1,217.00	\$1,217.00	
14	Row 2 - 8.5	A	1979	Beaullieu Vineyards	Georges de Labour Private Reserve	Cab. Sauv.	750 ml		\$1,222.00	\$1,222.00	
15	Floor	A	VERT	Bertani Risotto della Valpolicella	Veneto	Blend	750 ml	Presentation box w/story	\$1,250.00	\$1,250.00	
16	Floor	A	VERT	Bertani Risotto della Valpolicella	Veneto	Blend	750 ml	single bd prices: 1967-\$281, 1968-\$285	\$1,250.00	\$1,250.00	
17	Row 9 - 8.4	A	1934	Bianchi	Amarone Classico Superiore 1967/68/75/76	Blend	750 ml	1975-\$177, 1976-\$251 + Collection value	\$1,250.00	\$1,250.00	
18	Row 9 - 8.4	A	1950	Blanchard	Buel	Blend	750 ml		\$540.00	\$540.00	
19	Row 9 - 8.4	A	1974	Burgess	Sacchi	Blend	750 ml		\$324.00	\$324.00	
20	2nd Shelf	A	1985	Carmes Quality Alliance	Establ.	Prov. Noir	750 ml		\$99.00	\$99.00	
21	3rd Shelf	A	1982	Carmes Vineyard	Grace Family Vineyard	Cab. Sauv.	750 ml	CQA Proot hair members blended - special	\$200.00	\$200.00	
22	Floor	A	1982	Carmes Vineyard	Lake Harvest Special Selection	Cab. Sauv.	750 ml		\$250.00	\$250.00	
23	Floor	A	1982	Carmes Vineyard	Chateau Brut	Xabernis, Meil.	750 ml	dessert wine	\$180.00	\$180.00	
24	Row 6 - 8.2	A	1989	Champagne Louis Roederer	Chateau Brut	Blend	750 ml		\$548.00	\$548.00	
25	Row 2 - 8.3	A	1989	Champagne Louis Roederer	Chateau Brut	Blend	750 ml		\$248.00	\$248.00	
26	Row 2 - 8.3	A	1983	Champagne Louis Roederer	Chateau Brut	Blend	750 ml		\$355.00	\$355.00	
27	2nd Shelf	A	1980	Chappellet	Chateau Brut	Blend	750 ml		\$233.00	\$233.00	
28	Row 4 - 8.4	A	1983	Chet. La Mission Haut Brion Gr.	Cru Classe Haut Brion Graves	Bordeaux	750 ml	fill very high shoulder/ low neck	\$95.00	\$95.00	
29	Row 3 - 8.4	A	1964	Chateau Branaire	St-Julien	Blend	750 ml		\$394.00	\$394.00	
30	Floor	A	1982	Chateau Cas d'Estoumel	St-Julien	Blend	750 ml		\$1,279.00	\$1,279.00	
31	Row 9 - 8.2	A	1975	Chateau de Yquem	Sauternes Lur Saluces	Bordeaux	750 ml		\$130.00	\$130.00	
32	Row 9 - 8.2	A	1983	Chateau Desjardins	Bordeaux	Semillon	750 ml		\$379.00	\$379.00	
33	Row 3 - 8.3	A	1982	Chateau Dur - Beaucaillou	Bordeaux	Blend	750 ml		\$490.00	\$490.00	
34	Row 4 - 8.4	A	1985	Chateau Haut Brion	Premium Grand Cru Classe	Blend	750 ml		\$350.00	\$350.00	
35	Row 3 - 8.3	A	1985	Chateau La Cressente	Pomerol	Blend	750 ml		\$859.00	\$859.00	
36	Row 3 - 8.3	A	1981	Chateau Lafite-Rothschild	Pauliac	Blend	750 ml		\$498.00	\$498.00	
37	Row 3 - 8.4	A	1964	Chateau Lafite-Rothschild	Pauliac	Blend	750 ml	fill very high shoulder	\$788.00	\$788.00	
38	Row 3 - 8.4	A	1988	Chateau Lafite-Rothschild	Pauliac	Blend	750 ml		\$780.00	\$780.00	
39	Row 3 - 8.4	A	1964	Chateau Lafour	Pauliac	Blend	750 ml		\$780.00	\$780.00	
40	Floor	A	1982	Chateau Leoville Barton	Saint-Julien	Blend	750 ml	Merry Christmas Dec. - Steve and Barbara	\$250.00	\$250.00	
41	Floor	A	1982	Chateau Leoville Las Cases	St-Julien	Blend	750 ml	fill high shoulder	\$581.00	\$581.00	
42	Row 3 - 8.4	A	1959	Chateau Margaux	Margaux	Blend	750 ml		\$1,650.00	\$1,650.00	
43	Row 4 - 8.4	A	1990	Chateau Margaux	Margaux	Blend	750 ml		\$1,100.00	\$1,100.00	
44	Row 4 - 8.4	A	1986	Chateau Margaux	Margaux	Blend	750 ml	Steve 11/4/89 written	\$450.00	\$450.00	
45	1st Shelf	A	1985	Chateau Montrose	St-Julien	Blend	750 ml		\$117.00	\$117.00	
46	Row 7 - 8.5	A	1978	Chateau Montrose	St-Julien	Blend	750 ml		\$240.00	\$240.00	
47	Row 8 - 8.4	A	1985	Chateau Montrose	St-Julien	Blend	750 ml	low neck fill	\$125.00	\$125.00	
48	Row 3 - 8.4	A	1988	Chateau Mouton-Rothschild	Pauliac	Blend	750 ml	mid shoulder fill	\$350.00	\$350.00	
49	Row 3 - 8.4	A	1970	Chateau Mouton-Rothschild	Pauliac	Blend	750 ml		\$352.00	\$352.00	
50	Floor	A	1982	Chateau Palmer	Pomerol	Blend	750 ml		\$1,250.00	\$1,250.00	
51	Row 3 - 8.4	A	1979	Chateau Petrus	Pomerol	Blend	750 ml		\$2,000.00	\$2,000.00	
52	Row 3 - 8.4	A	1980	Chateau Petrus	Pomerol	Blend	750 ml	slight stain on label	\$1,200.00	\$1,200.00	
53	Row 3 - 8.4	A	1983	Chateau Petrus	Pomerol	Blend	750 ml		\$1,200.00	\$1,200.00	

Exhibit D - Page 4

The Max Hopper Estate Wine Collection a/o September 27, 2010

A	B	C	D	E	F	G	H	I	J	K	L	
54	Row 7 - B1	1	1982	Chateau Pinot-Vineyards	Chateau de Libelle	Paillat	Bordeaux	Blend	750 ml	orig wood	\$636.00	\$3,816.00
55	Row 9 - B2	1	1981	Chateau Rivecourt	Sauternes	Sauternes	France	Semillon	750 ml	dessert wine	\$93.00	\$93.00
56	Row 9 - B2	1	1981	Chateau Rivecourt	Sauternes	Sauternes	Bordeaux	Semillon	750 ml	dessert wine	\$93.00	\$93.00
57	Row 9 - B2	1	1978	Chateau Rivecourt	Sauternes	Sauternes	Bordeaux	Semillon	750 ml	dessert wine	\$70.00	\$70.00
58	Row 4 - B3	1	1990	Combe Auzan de Dampierre	Grand Cru Classe	Champagne	Sauvignes	Blend	750 ml	get top w/ crown to cut cork top clearly autographed	\$125.00	\$1,560.00
59	Row 4 - B3	1	1990	Combe Auzan de Dampierre	Grand Cru Classe	Champagne	Sauvignes	Blend	750 ml	get top w/ crown to cut cork top clearly autographed	\$170.00	\$2,100.00
60	Row 4 - B3	1	1990	Combe Auzan de Dampierre	Grand Cru Classe	Champagne	Sauvignes	Blend	750 ml	orig wood	\$150.00	\$1,875.00
61	Row 4 - B3	1	1985	Diamond Creek	Gravelly Meadow	Napa	Cab. Sauv.	Cab. Sauv.	750 ml		\$171.00	\$2,137.50
62	Row 4 - B3	1	1985	Diamond Creek	Volcanic Hill	Napa	Cab. Sauv.	Cab. Sauv.	750 ml		\$147.00	\$1,837.50
63	Row 5 - B5	1	1978	Diamond Creek	Red Rock Terrace	Napa	Cab. Sauv.	Cab. Sauv.	750 ml		\$597.00	\$7,462.50
64	Row 5 - B5	1	1977	Diamond Creek	Red Rock Terrace	Napa	Cab. Sauv.	Cab. Sauv.	750 ml		\$158.00	\$1,975.00
65	Row 5 - B5	1	1977	Diamond Creek	Gravelly Meadow	Napa	Cab. Sauv.	Cab. Sauv.	750 ml		\$240.00	\$3,000.00
66	Row 5 - B5	1	1978	Diamond Creek	Volcanic Hill	Napa	Cab. Sauv.	Cab. Sauv.	750 ml		\$330.00	\$4,125.00
67	Row 5 - B5	1	1977	Diamond Creek	Volcanic Hill	Napa	Cab. Sauv.	Cab. Sauv.	750 ml		\$158.00	\$1,975.00
68	Row 5 - B5	1	1981	Domaine de la Romanees-Cord	Gravelly Meadow	Napa	Cab. Sauv.	Cab. Sauv.	750 ml		\$300.00	\$3,750.00
69	Row 5 - B3	1	1981	Domaine de la Romanees-Cord	Romanees St. Vivant Marey-Hongre	Burgundy	Pinot Noir	Pinot Noir	750 ml	fill in box neck	\$330.00	\$4,125.00
70	Row 8 - B4	1	1982	Dunn Vineyards	Howell Mountain	Napa	Cab. Sauv.	Cab. Sauv.	750 ml		\$180.00	\$2,250.00
71	Row 8 - B4	1	1985	Dunn Vineyards	Howell Mountain	Napa	Cab. Sauv.	Cab. Sauv.	750 ml		\$135.00	\$1,687.50
72	Row 8 - B4	1	1981	Fair Winds	Coach Ingalls	Napa	Chardonnay	Chardonnay	750 ml	probably bad	\$0.00	\$0.00
73	Row 9 - B5	1	1981	Fisher Vineyards	Sonoma	Sonoma	Cab. Sauv.	Cab. Sauv.	750 ml		\$75.00	\$937.50
74	Row 9 - B4	1	1968	Fonseca	Duoro, PT	Port	Blend	Blend	750 ml		\$450.00	\$5,625.00
75	Row 9 - B4	1	1977	Franciscan Vineyards	Private Reserve	Napa	Cab. Sauv.	Cab. Sauv.	750 ml	Justin Meyer autograph is valuable	\$50.00	\$625.00
76	Row 9 - B4	1	1981	Grand	Private Reserve	Napa	Cab. Sauv.	Cab. Sauv.	750 ml		\$45.00	\$562.50
77	Row 6 - B6	1	1989	Heitz Cellars	Solo Oaks Vineyards	Napa	Cab. Sauv.	Cab. Sauv.	750 ml		\$89.00	\$1,112.50
78	Row 6 - B6	1	1988	Heitz Cellars	Solo Oaks Vineyards	Napa	Cab. Sauv.	Cab. Sauv.	750 ml		\$615.00	\$7,687.50
79	Row 6 - B6	1	1979	Heitz Cellars	Martha's Vineyard	Napa	Cab. Sauv.	Cab. Sauv.	750 ml		\$299.00	\$3,737.50
80	Row 6 - B6	1	1980	Heitz Cellars	Martha's Vineyard	Napa	Cab. Sauv.	Cab. Sauv.	750 ml		\$129.00	\$1,612.50
81	Row 6 - B6	1	1978	Heitz Cellars	Pay Vineyard	Napa	Cab. Sauv.	Cab. Sauv.	750 ml		\$345.00	\$4,312.50
82	Row 6 - B6	1	1983	Heitz Cellars	Martha's Vineyard	Napa	Cab. Sauv.	Cab. Sauv.	750 ml		\$125.00	\$1,562.50
83	Row 6 - B6	1	1975	Heitz Cellars	Martha's Vineyard	Napa	Cab. Sauv.	Cab. Sauv.	750 ml		\$120.00	\$1,500.00
84	Row 6 - B4	1	1975	Heitz Cellars	Martha's Vineyard	Napa	Cab. Sauv.	Cab. Sauv.	750 ml		\$105.00	\$1,312.50
85	Lot Shaft	1	1978	Inglenook	Limited Cask	Napa	Cab. Sauv.	Cab. Sauv.	750 ml	Magnum	\$450.00	\$5,625.00
86	Row 1 - B6	1	1980	Joseph Phelps	Ingalls	Napa	Cab. Sauv.	Cab. Sauv.	750 ml		\$75.00	\$937.50
87	Row 1 - B6	1	1979	Joseph Phelps	Ingalls	Napa	Cab. Sauv.	Cab. Sauv.	750 ml		\$200.00	\$2,500.00
88	Row 5 - B5	1	1978	Joseph Phelps	Ingalls	Napa	Cab. Sauv.	Cab. Sauv.	750 ml		\$180.00	\$2,250.00
89	Row 5 - B5	1	1978	Joseph Phelps	Ingalls	Napa	Cab. Sauv.	Cab. Sauv.	750 ml		\$1,097.00	\$13,712.50
90	Row 6 - B6	1	1980	Joseph Phelps	Ingalls	Napa	Cab. Sauv.	Cab. Sauv.	750 ml		\$1,097.00	\$13,712.50
91	Row 4 - B3	1	1993	Long	Vintage	Champagne	Blend	Blend	750 ml	orig wood off	\$130.00	\$1,625.00
92	Row 4 - B3	1	1999	Lewis Cellars	Special Selection	Napa	Cab. Sauv.	Cab. Sauv.	750 ml		\$65.00	\$812.50
93	Row 5 - B4	1	1976	Loke & Chandon	Chateau Dom Perignon Brut	Champagne	Blend	Blend	750 ml		\$591.00	\$7,387.50
94	Row 1 - B3	1	1976	Loke & Chandon	Chateau Dom Perignon Brut	Champagne	Blend	Blend	750 ml		\$330.00	\$4,125.00
95	Row 1 - B3	1	1988	Loke & Chandon	Chateau Dom Perignon Brut	Champagne	Blend	Blend	750 ml		\$282.00	\$3,525.00
96	Row 4 - B3	1	1978	Loke & Chandon	Chateau Dom Perignon Brut	Champagne	Blend	Blend	750 ml		\$128.00	\$1,600.00
97	Row 7 - B6	1	1980	Rebbaum-Coppole	Rubicon	Napa	Blend	Blend	750 ml	unopened orig wood	\$375.00	\$4,687.50
98	Row 7 - B6	1	1980	Rebbaum-Coppole	Rubicon	Napa	Blend	Blend	750 ml		\$290.00	\$3,625.00
99	Row 7 - B6	1	1981	Opus One	Mondavi-Rothschild	Napa	Blend	Blend	750 ml		\$1,740.00	\$21,750.00
100	Row 7 - B6	1	1982	Opus One	Mondavi-Rothschild	Napa	Blend	Blend	750 ml		\$300.00	\$3,750.00
101	Row 7 - B6	1	1983	Opus One	Mondavi-Rothschild	Napa	Blend	Blend	750 ml		\$795.00	\$9,937.50
102	Row 7 - B6	1	1984	Opus One	Mondavi-Rothschild	Napa	Blend	Blend	750 ml		\$320.00	\$4,000.00
103	Row 7 - B6	1	1985	Opus One	Mondavi-Rothschild	Napa	Blend	Blend	750 ml		\$350.00	\$4,375.00
104	Row 7 - B6	1	1987	Opus One	Mondavi-Rothschild	Napa	Blend	Blend	750 ml		\$305.00	\$3,812.50
105	Row 7 - B6	1	1988	Opus One	Mondavi-Rothschild	Napa	Blend	Blend	750 ml		\$332.00	\$4,150.00
106	Row 7 - B6	1	1989	Opus One	Mondavi-Rothschild	Napa	Blend	Blend	750 ml		\$325.00	\$4,062.50

Exhibit D - Page 5

The Max Hopper Estate Wine Collection a/o September 27, 2010

	A	B	C	D	E	F	G	H	I	J	K	L
107	Room	A	6	1991	Opus One	Nondavi-Rothschild	Napa	Blend	750 ml		\$270.00	\$1,620.00
108	Row 3 - 8.6	A	1	1996	Opus One	Nondavi-Rothschild	Napa	Blend	750 ml		\$250.00	\$250.00
109	Row 3 - 8.6	A	1	1991	Opus One	Nondavi-Rothschild	Napa	Blend	750 ml		\$270.00	\$270.00
110	Row 3 - 8.6	A	6	1985	Opus One	Nondavi-Rothschild	Napa	Blend	750 ml		\$300.00	\$1,800.00
111	Row 4 - 8.3	A	1	1979	Jarvis-Jouet	Bele Epoque Special Reserve	Champagne	Blend	750 ml		\$268.00	\$268.00
112	1st Shelf	A	9	1983	Reserve de la Comtesse	Prulliac	Sauvignon	Blend	750 ml		\$68.00	\$612.00
113	Floor	A	12	1985	Robert Mondavi Reserve	Reserve	Napa	Cab. Sauv.	750 ml	unopened left wd	\$150.00	\$900.00
114	3rd Shelf	A	6	1978	Robert Mondavi Winery	Reserve	Napa	Cab. Sauv.	750 ml	fill high shoulder on one	\$200.00	\$1,200.00
115	Row 3 - 8.5	A	6	1974	Robert Mondavi Winery	Reserve	Napa	Cab. Sauv.	750 ml		\$125.00	\$750.00
116	Row 3 - 8.5	A	2	1978	Robert Mondavi Winery	Reserve	Napa	Cab. Sauv.	750 ml		\$140.00	\$280.00
117	Row 3 - 8.5	A	1	1979	Robert Mondavi Winery	Reserve	Napa	Cab. Sauv.	750 ml		\$50.00	\$50.00
118	Row 2 - 8.4	A	10	1984	Rutherford Hill	Liberty Reserve	Napa	Cab. Sauv.	750 ml		\$180.00	\$1,800.00
119	3rd Shelf	A	12	1979	Silver Oak		Alexander Valley	Cab. Sauv.	750 ml		\$130.00	\$1,560.00
120	Floor	A	12	1982	Silver Oak	Collectors Edition Vertical 1982 - 1990	Alexander Val.	Cab. Sauv.	750 ml	wooden case 1ea of 85 thru 90	\$1,200.00	\$1,200.00
121	Row	A	1	VERTICAL	Silver Oak		Alexander Val.	Cab. Sauv.	1.5 L	Magnum	\$245.00	\$245.00
122	Row 1 - 8.5	A	2	1980	Silver Oak	Bonny's Vineyard	Napa	Cab. Sauv.	750 ml		\$119.00	\$238.00
123	Row 4 - 8.6	A	1	1988	Silver Oak		Alexander Val.	Cab. Sauv.	750 ml		\$82.00	\$82.00
124	Row 4 - 8.6	A	2	1993	Silver Oak		Alexander Val.	Cab. Sauv.	750 ml		\$181.00	\$362.00
125	Row 4 - 8.6	A	1	2002	Silver Oak		Alexander Val.	Cab. Sauv.	750 ml		\$81.00	\$81.00
126	Row 4 - 8.6	A	2	1975	Silver Oak		Alexander Val.	Cab. Sauv.	750 ml		\$143.00	\$286.00
127	Row 4 - 8.6	A	1	2000	Silver Oak		Alexander Val.	Cab. Sauv.	750 ml		\$225.00	\$225.00
128	Row 4 - 8.6	A	1	1990	Silver Oak		Alexander Val.	Cab. Sauv.	750 ml		\$400.00	\$400.00
129	Row 4 - 8.6	A	1	1985	Silver Oak		Alexander Val.	Cab. Sauv.	750 ml		\$150.00	\$150.00
130	Row 5 - 8.4	A	2	1978	Silver Oak	Bonny's Vineyard	Napa	Cab. Sauv.	750 ml		\$120.00	\$240.00
131	Row 5 - 8.4	A	2	1979	Silver Oak	Vintage Port	Duoro, PT	Blend	750 ml		\$105.00	\$210.00
132	Row 9 - 8.4	A	6	1977	Warre's		Napa	Blend	750 ml	Dessert - very good vintage	\$90.00	\$540.00
133	Row 6 - 8.2	A	1	1983	Wheatland Winifred Gruber	Aspölsheimer St. Rofusszapelle Rulanber Bstein	Germany	Rulander	750 ml	Dessert	\$120.00	\$120.00
134	Row 6 - 8.2	A	1	1986	Wheatland Winifred Gruber	Aspölsheimer Sommerberg Hainbühl Truchsessenberg	Germany	Huxelrebe	750 ml		\$105.00	\$105.00
135	2nd Shelf	A	12	1980	William Hill	Napa Valley-Mt. Veeder	Napa Valley	Cab. Sauv.	750 ml		\$90.00	\$1,080.00
136	2nd Shelf	A	12	1979	William Hill	Napa Valley-Mt. Veeder	Napa Valley	Cab. Sauv.	750 ml		\$100.00	\$1,200.00

Exhibit D - Page 6

The Max Hopper Estate Wine Collection a/o September 27, 2010

A	B	C	D	E	F	G	H	I	J	K	L
Location	Bottles	Vintage	Winery	Name	Appellation	Volume	Comments	Unit Value	EXTENSION		
1 Row 2 - 8-6	B	1	2008	Aarnos	Argentina	750 ml	Chardonnay	\$9.00	\$9.00		
4 Row 2 - 8-6	B	1	2007	Aarnos	Argentina	750 ml	Chardonnay	\$9.00	\$9.00		
5 Row 7 - 8-4	B	1	2008	Aarnos	Argentina	750 ml	Malbec	\$9.00	\$9.00		
6 Row 5 - 8-3	B	1	1977	Alexis Lichine	Burgundy	750 ml	Pinot Noir	\$21.00	\$21.00		
7 Row 7 - 8-2	B	3	2007	Abravim	Spain	750 ml	Pour Vintage	\$11.00	\$33.00		
11 Row 2 - 8-4	B	1	1997	Beaudou Vineyard	Italy	750 ml	Garnacha	\$150.00	\$150.00		
12 Row 2 - 8-5	B	1	2001	Beaudou Vineyard	Italy	750 ml	Cab. Sauv.	\$53.00	\$53.00		
13 Row 4 - 8-5	B	1	1991	Beaudou Vineyard	Italy	750 ml	Blend	\$0.00	\$0.00		
14 Row 5 - 8-4	B	1	1991	Beaudou Vineyard	Italy	750 ml	Chardonnay	\$34.00	\$34.00		
19 Row 2 - 8-5	B	1	1973	Beaudou Vineyards	Italy	750 ml	Cab. Sauv.	\$35.00	\$35.00		
28 Row 2 - 8-4	B	3	1982	Beckner	Italy	750 ml	Cab. Sauv.	\$146.00	\$438.00		
30 Row 1 - 8-4	B	1	1986	Beckner	Italy	750 ml	Cab. Sauv.	\$149.00	\$149.00		
32 Row 2 - 8-2	B	1	1989	Beckner	Italy	750 ml	Cab. Sauv.	\$130.00	\$130.00		
34 Row 6 - 8-3	B	1	1982	Bondur-Sant	Germany, DE	750 ml	Riesling	\$130.00	\$130.00		
35 Row 8 - 8-2	B	2	1983	Bonchardines Priebe-Semler	Tuscany, IT	750 ml	Sangio Brunello	\$423.00	\$846.00		
39 Row 7 - 8-4	B	2	2007	Bodogas Olivares	Germany, Spain	750 ml	Riesling	\$126.00	\$252.00		
41 Floor	B	12	1980	Buena Vista	Argentina	750 ml	Malbec	\$45.00	\$540.00		
43 Row 2 - 8-2	B	2	1977	Burgess	Italy	750 ml	Cab. Sauv.	\$0.00	\$0.00		
44 Row 4 - 8-6	B	3	1974	Burgess	Italy	750 ml	Chardonnay	\$99.00	\$297.00		
45 Row 2 - 8-7	B	1	2003	Cabwell Vineyards	Italy	750 ml	Blend	\$27.00	\$27.00		
48 Row 1 - 8-5	B	2	1983	Cassayre-Forn	Italy	750 ml	Blend	\$125.00	\$250.00		
49 Row 4 - 8-1	B	1	1983	Casteller Bauach	Germany	750 ml	Muller Thurgau	\$54.00	\$54.00		
50 Row 7 - 8-4	B	1	2007	Catena	Argentina	750 ml	Malbec	\$20.00	\$20.00		
51 Row 8 - 8-1	B	1	1991	Cave Spring Cellars	Canada	750 ml	Riesling	\$80.00	\$80.00		
57 1st Shelf	B	1	1982	Cynvus Vineyard	Italy	750 ml	Cab. Sauv.	\$100.00	\$100.00		
58 Row 6 - 8-4	B	1	1988	Cynvus Vineyard	Italy	750 ml	Cab. Sauv.	\$50.00	\$50.00		
60 Row 4 - 8-2	B	4	NY	Champagne Louis Roederer	Champagne	750 ml	Blend	\$45.00	\$180.00		
62 Row 4 - 8-2	B	1	1974	Chappoille	Champagne	750 ml	Cab. Sauv.	\$52.00	\$52.00		
63 Row 4 - 8-6	B	1	1990	Charles Heidsieck	Champagne	750 ml	Blend	\$140.00	\$140.00		
64 Row 5 - 8-4	B	2	1978	Charles Krug	California	750 ml	Merlot	\$40.00	\$80.00		
65 Row 3 - 8-3	B	1	1989	Chet. Baron de Michon-Loupuev.	France	750 ml	Blend	\$250.00	\$250.00		
66 Row 3 - 8-4	B	1	1978	Chet. Baron de Michon-Loupuev.	France	750 ml	Blend	\$15.00	\$15.00		
67 Row 3 - 8-4	B	1	1983	Chateau Bouchaine	California	750 ml	Blend	\$0.00	\$0.00		
68 Row 3 - 8-1	B	7	1983	Chateau Braine-Cantenas	California	750 ml	Chardonnay	\$0.00	\$0.00		
69 Row 7 - 8-1	B	1	1970	Chateau Braine-Cantenas	California	750 ml	Blend	\$80.00	\$80.00		
71 Row 3 - 8-3	B	1	1992	Chateau d' Envy	Burgundy	750 ml	Blend	\$0.00	\$0.00		
73 Row 5 - 8-1	B	1	1986	Chateau Dassault	Burgundy	750 ml	Blend	\$30.00	\$30.00		
75 Row 3 - 8-3	B	1	1973	Chateau Grand-Puy-Lascoste	Bordeaux	750 ml	Blend	\$150.00	\$150.00		
80 Row 4 - 8-4	B	1	1990	Chateau Guisard-Larosa	Bordeaux	750 ml	Blend	\$102.00	\$102.00		
81 Row 1 - 8-4	B	1	1970	Chateau La Roche Beaulieu	Bordeaux	750 ml	Blend	\$30.00	\$30.00		
87 Row 1 - 8-4	B	1	1982	Chateau Laroque	Bordeaux	750 ml	Blend	\$170.00	\$170.00		
88 1st Shelf	B	1	1982	Chateau Larose-Trinquaud	Bordeaux	750 ml	Blend	\$48.00	\$48.00		
89 Row 3 - 8-4	B	1	1973	Chateau Lascoste	Bordeaux	750 ml	Blend	\$98.00	\$98.00		
93 Row 3 - 8-3	B	3	1990	Chateau Lynch-Bages	Bordeaux	750 ml	Blend	\$225.00	\$675.00		
98 Row 4 - 8-6	B	3	1974	Chateau Montelena	California	750 ml	Blend	\$3.00	\$9.00		
99 Row 4 - 8-6	B	3	1974	Chateau Montelena	California	750 ml	Blend	\$3.00	\$9.00		
100 Row 5 - 8-1	B	2	1989	Chateau Montelena	California	750 ml	Blend	\$3.00	\$6.00		
113 Row 4 - 8-4	B	1	1990	Chateau Salin Estephe	Bordeaux	750 ml	Blend	\$20.00	\$20.00		
114 Row 5 - 8-2	B	1	2001	Chateau Souverain	Bordeaux	750 ml	Blend	\$19.00	\$19.00		
115 Floor	B	6	1981	Chateau St. Jean	Sonoma	750 ml	Zinfandel	\$10.00	\$60.00		
116 Row 4 - 8-6	B	1	1974	Chateau St. Jean	Sonoma Co.	750 ml	Cab. Sauv.	\$10.00	\$10.00		
119 Row 3 - 8-3	B	3	1995	Chateau Tour de Goulin	Bordeaux	750 ml	Blend	\$11.00	\$33.00		

Exhibit D - Page 7

The Max Hopper Estate Wine Collection s/o September 27, 2010

A	B	C	D	E	F	G	H	I	J	K	L
120	Row 7 - 8.4	B	1	1997 Clos de les Slets		Argentina	Mabec	750 ml		\$19.00	
121	Row 6 - 8.5	B	1	1998 Clos du Bois		Sonoma Co.	Maret	750 ml		\$16.00	
122	Row 8 - 8.4	B	1	1978 Clos du Bois		Alexander Vll.	Cab. Sauv.	750 ml		\$120.00	\$120.00
123	Row 8 - 8.4	B	2	1990 Clos Prieur		Burgundy	Petit Noir	750 ml		\$70.00	\$140.00
124	Row 8 - 8.3	B	2	2004 Concha Y Toro		Chile	Chardonnay	750 ml		\$15.00	\$15.00
125	Row 4 - 8.5	B	1	2008 Concha Y Toro		Chile	Sauvignon Blanc	750 ml		\$9.00	\$9.00
126	Row 4 - 8.6	B	1	2008 Concha Y Toro		Chile	Sauvignon Blanc	750 ml		\$9.00	\$9.00
127	Row 2 - 8.6	B	1	2008 Concha Y Toro		Chile	Cab. Sauv.	750 ml		\$19.00	\$19.00
128	Row 7 - 8.2	B	1	1997 David Frost Wines		California	Blend	750 ml	questionable autographed To Max-David Frost*	\$5.00	\$5.00
129	Row 6 - 8.4	B	1	1997 David Frost Wines		South Africa	Cab. Sauv.	750 ml		\$40.00	\$40.00
130	Row 3 - 8.3	B	1	1988 Domaine De Chervier		Pessac-Leognan	Blend	750 ml		\$78.00	\$78.00
131	Row 3 - 8.3	B	1	1988 Domaine De Chervier		Pessac-Leognan	Blend	750 ml		\$78.00	\$78.00
132	Row 4 - 8.4	B	1	2008 Domaine De Pour		Cotes du Gasc.	White	750 ml		\$9.00	\$54.00
133	Row 1 - 8.1	B	6	2008 Domaine De Pour		Alsace	Gewurztraminer	750 ml		\$32.00	\$32.00
134	Row 4 - 8.5	B	1	2004 Domaine Effhart		Burgundy	Chardonnay	750 ml		\$175.00	\$175.00
135	Row 8 - 8.3	B	1	1973 Domaine Effhart		Oregon	Petit Noir	750 ml		\$25.00	\$300.00
136	Row 8 - 8.3	B	4	2004 Domaine Effhart		Oregon	Syrah	750 ml		\$22.00	\$22.00
137	Row 7 - 8.4	B	1	2006 Drey		Hungary	Merlot	750 ml		\$65.00	\$65.00
138	Row 6 - 8.4	B	1	1989 Duddoch Vineyards		Napa	Blend	750 ml		\$8.00	\$8.00
139	Row 7 - 8.2	B	1	1997 Egon Bittner (Bull's Blood)		Napa	Cab. Sauv.	750 ml		\$20.00	\$20.00
140	Row 5 - 8.3	B	12	1980 Estancia		Burgundy	Petit Noir	750 ml		\$35.00	\$35.00
141	3rd Shelf	B	1	1895 Fox Merce		Napa	Chardonnay	750 ml	engraved gift - Sterling Hotel Group	\$0.00	\$0.00
142	Row 1 - 8.6	B	1	1982 Fox Merce		Napa	1.5 L	Magnum		\$0.00	\$0.00
143	Row 6 - 8.5	B	1	1997 Fardoul		North Coast	Merlot	750 ml		\$5.00	\$5.00
144	Row 6 - 8.5	B	1	1980 Franciscan Vineyards		Napa	Charbone	750 ml		\$39.00	\$39.00
145	Row 7 - 8.2	B	1	1976 Fremont Abbey		Napa	Cab. Sauv.	750 ml		\$73.00	\$73.00
146	Row 4 - 8.6	B	2	1972 Fremont Abbey		Napa	Cab. Sauv.	750 ml		\$100.00	\$100.00
147	Row 4 - 8.6	B	1	1969 Fremont Abbey		Napa	Cab. Sauv.	750 ml		\$30.00	\$30.00
148	Row 5 - 8.2	B	1	2001 Gary Farrell		Sonoma	Zinfandel	750 ml		\$100.00	\$100.00
149	Row 4 - 8.6	B	1	1984 Grand		Napa	Cab. Sauv.	750 ml		\$15.00	\$15.00
150	Row 6 - 8.1	B	1	1982 Grand		Napa	Semillon	375 ml	dessert	\$80.00	\$80.00
151	Row 7 - 8.3	B	5	1981 Grinch Hills		Sonoma Co.	Zinfandel	750 ml		\$85.00	\$255.00
152	Floor	B	3	1983 Grinch Hills		Sonoma Co.	Zinfandel	750 ml		\$18.00	\$18.00
153	Row 2 - 8.6	B	1	2006 Handley Cellars		Sonoma	Gewurztraminer	750 ml		\$98.00	\$98.00
154	Row 7 - 8.3	B	1	1986 Hill-Smith Estate		Sonoma Co.	Merlot	750 ml		\$40.00	\$40.00
155	Row 8 - 8.1	B	1	1988 Hawk Est. Cab Sauv 94		Barnesa, AUS	Semillon	375 ml	dessert	\$250.00	\$250.00
156	Row 5 - 8.4	B	1	2006 J. Lehr		Napa	Cab. Sauv.	3 L	Double Magnum	\$15.00	\$15.00
157	Row 2 - 8.6	B	1	2003 J. Lehr		Napa	Blend	750 ml		\$12.00	\$12.00
158	Row 2 - 8.6	B	1	1983 J. Lehr		Burgundy	Blend	750 ml		\$0.00	\$0.00
159	Row 8 - 8.4	B	1	1982 Joseph Phelps Vineyards		Burgundy	Cab. Sauv.	750 ml		\$99.00	\$99.00
160	Row 6 - 8.2	B	5	2004 Joseph Phelps Vineyards		Napa	Johannis Riesl	750 ml	dessert	\$2.00	\$2.00
161	Row 7 - 8.4	B	1	2004 Joseph Phelps Vineyards		Napa	Syrah/Shiraz	750 ml	private bottling for gifts	\$0.00	\$0.00
162	Row 4 - 8.2	B	1	2000 Kistler		Carneros	Chardonnay	750 ml		\$0.00	\$0.00
163	Row 4 - 8.2	B	1	2000 Kistler		Sonoma Co.	Chardonnay	750 ml		\$0.00	\$0.00
164	Row 4 - 8.2	B	1	2000 Kistler		Sonoma	Chardonnay	750 ml		\$149.00	\$149.00
165	Row 4 - 8.2	B	1	2000 Kistler		Russian River Val.	Petit Noir	750 ml		\$72.00	\$72.00
166	Row 8 - 8.5	B	1	1989 La Jota Vineyard Co		Napa	Cab. Sauv.	750 ml		\$119.00	\$119.00
167	Row 6 - 8.5	B	1	1985 La Vieille Montagne		Napa	Cab. Sauv.	750 ml		\$0.00	\$0.00
168	Floor	B	12	1976 Lambert Bridge		Sonoma Co.	Chardonnay	750 ml	cellared	\$30.00	\$60.00
169	Row 2 - 8.2	B	2	1976 Lambert Bridge		Sonoma Co.	Chardonnay	750 ml	very good vintage	\$20.00	\$20.00
170	Row 6 - 8.2	B	1	1992 La Grand Orange Cellars		Germany	Riesling	750 ml	Memorabilia Value Only	\$0.00	\$0.00
171	Row 6 - 8.4	B	1	1989 Leckie's Shiraz		Australia	Cab. Sauv.	750 ml		\$5.00	\$5.00
172	Row 7 - 8.4	B	1	1989 Leckie's Shiraz		Australia	Shiraz	750 ml		\$5.00	\$5.00

Exhibit D - Page 8

The Max Hopper Estate Wine Collection, n/o September 27, 2010

A	B	C	D	E	F	G	H	I	J	K	L
225	Row 6 - 8.1	B	1	1988 Undermans	Griffith-Padthway Botrytis Semillon	Australia	Semillon	375 ml	dessert	\$22.00	\$22.00
226	Row 2 - 8.6	B	1	2007 Los Vascos	Bourgeois Rouge Reserve des Jacobins	Chile	Chardonnay	750 ml		\$10.00	\$10.00
227	Row 5 - 8.3	B	1	Louis Bolet	Valley Vitis Vineyard	Burundy	Pinot Noir	750 ml	Vintage strip missing	\$12.00	\$12.00
228	Row 6 - 8.3	B	1	1993 Lytton Winery	Russian River Valley	Sonoma	Pinot Noir	750 ml		\$20.00	\$20.00
229	Row 6 - 8.3	B	1	1981 Lytton Winery	Valley Vitis Vineyard Private Reserve	Sonoma	Zinfandel	750 ml		\$30.00	\$30.00
230	Row 7 - 8.3	B	2	2005 Marques de Caceres	Regia Chénca	RD9, Spain	Tempranillo	750 ml		\$14.00	\$14.00
231	Row 5 - 8.2	B	1	2004 Maxim Grunhauser Altsberg	Koblenz	Mosel, DE	Riesling	750 ml	gift of Mclutty	\$28.00	\$28.00
232	Row 2 - 8.6	B	1	1996 Merryvale	Silhouettes	Napa	Chardonnay	750 ml		\$0.00	\$0.00
233	Row 3 - 8.1	B	1	1979 Hill Creek Vineyards	Dry Creek Valley	Sonoma Co.	Cab. Sauv.	750 ml		\$40.00	\$40.00
234	Row 5 - 8.2	B	2	1996 Hest & Chandon	Imperial	Champagne	Blend	750 ml		\$17.00	\$17.00
235	Row 2 - 8.3	B	2	2008 Haro	Herborough	New Zealand	Sauvignon Blanc	750 ml		\$34.00	\$34.00
236	Row 2 - 8.6	B	2	1991 Nicolas Feuillate	Pauliac	Bordeaux	Blend	750 ml		\$33.00	\$33.00
237	Row 4 - 8.4	B	1	1991 Houlain de Dubert	Brut Reserve Particuliere	Champagne	Blend	750 ml		\$35.00	\$35.00
238	Row 2 - 8.3	B	1	1990 Nicolas Feuillate	Cuvee Reunies C.O.U. Brut	Champagne	Blend	750 ml		\$35.00	\$35.00
239	Row 4 - 8.3	B	1	1986 Nicolas Feuillate	Cuvee Speciale Brut	Champagne	Blend	750 ml		\$125.00	\$125.00
240	Row 4 - 8.3	B	1	1980 Dauray Vintners	Champagne	Champagne	Blend	750 ml		\$20.00	\$20.00
241	Row 6 - 8.5	B	1	2003 P J Vaickensbery	Napa	Rhine, DE	Cab. Sauv.	375 ml	dessert	\$14.00	\$14.00
242	Row 6 - 8.2	B	2	1985 Pine Ridge	Ushraimlich Madonna Beerenaukslese	Napa	Riesling	375 ml		\$390.00	\$390.00
243	Row 7 - 8.5	B	2	1987 Pinot Noir	Andrus Reserve	Napa	Cab. Sauv.	750 ml		\$320.00	\$320.00
244	Row 2 - 8.3	B	1	1973 Pinot Noir	Brut Reserve Speciale	Champagne	Blend	750 ml		\$26.00	\$26.00
245	Row 6 - 8.2	B	1	1984 Quady	Byssium Dessert Wine	California	Black Muscat	750 ml	dessert	\$25.00	\$25.00
246	Row 8 - 2	B	1	1984 Quady	Essexia Dessert Wine	California	Orange Muscat	750 ml	dessert	\$33.00	\$33.00
247	Row 9 - 2	B	1	1984 Quady	Essexia Dessert Wine	Sonoma Co.	Zinfandel	750 ml		\$40.00	\$40.00
248	Row 7 - 8.3	B	1	1983 Ravenswood	Essexia Dessert Wine	Napa	Zinfandel	750 ml		\$35.00	\$35.00
249	Row 7 - 8.3	B	1	1981 Bode	Essexia Dessert Wine	Napa	Zinfandel	750 ml		\$100.00	\$100.00
250	Row 7 - 8.3	B	1	1974 Robert Mondavi Winery	Essexia Dessert Wine	Napa	Cab. Sauv.	750 ml	fill - 1 low neck 2 high shoulders	\$95.00	\$95.00
251	Row 3 - 8.5	B	1	1975 Robert Mondavi Winery	Essexia Dessert Wine	Napa	Cab. Sauv.	750 ml		\$68.00	\$68.00
252	Row 3 - 8.5	B	1	1987 Robert Mondavi Winery	Essexia Dessert Wine	Napa	Cab. Sauv.	750 ml		\$45.00	\$45.00
253	Row 3 - 8.5	B	1	1996 Robert Mondavi Winery	Essexia Dessert Wine	Napa	Cab. Sauv.	750 ml		\$35.00	\$35.00
254	Row 4 - 8.3	B	1	2001 Robert Mondavi Winery	Essexia Dessert Wine	Napa	Cab. Sauv.	750 ml		\$40.00	\$40.00
255	Row 5 - 8.6	B	1	2001 Robert Mondavi Winery	Essexia Dessert Wine	Napa	Cab. Sauv.	750 ml		\$120.00	\$120.00
256	Row 4 - 8.3	B	4	2001 Robert Mondavi Winery	Essexia Dessert Wine	Napa	Cab. Sauv.	750 ml		\$0.00	\$0.00
257	Row 6 - 8.5	B	1	1982 Sequoia Grove	Essexia Dessert Wine	Napa	Cab. Sauv.	1.5 L	Magnum	\$165.00	\$165.00
258	Row 6 - 8.5	B	1	1995 Shafer Vineyards	Essexia Dessert Wine	Napa	Chardonnay	750 ml		\$70.00	\$70.00
259	Row 5 - 8.1	B	1	1989 Shafer Vineyards	Essexia Dessert Wine	Napa	Cab. Sauv.	750 ml		\$27.00	\$27.00
260	Row 8 - 4	B	1	1985 Shafer Vineyards	Essexia Dessert Wine	Napa	Cab. Sauv.	1.5 L	Magnum	\$59.00	\$59.00
261	Row 1 - 8.4	B	5	1978 Shafer & Sons	Essexia Dessert Wine	Napa	Cab. Sauv.	750 ml		\$15.00	\$15.00
262	Row 7 - 8.4	B	1	2001 Smith & Hook	Essexia Dessert Wine	Napa	Cab. Sauv.	750 ml	low neck	\$57.00	\$57.00
263	Row 5 - 8.5	B	1	1977 Spring Mountain	Essexia Dessert Wine	Napa	Sauvignon Blanc	750 ml		\$43.00	\$43.00
264	Row 2 - 8.6	B	1	2008 Saw Valley	Essexia Dessert Wine	Napa	Cab. Sauv.	750 ml		\$20.00	\$20.00
265	Row 4 - 8.6	B	1	2003 Saw Valley	Essexia Dessert Wine	Napa	Cab. Sauv.	750 ml		\$48.00	\$48.00
266	Row 2 - 8.3	B	1	1997 Taltlinger	Essexia Dessert Wine	Napa	Blend	750 ml		\$170.00	\$170.00
267	Row 4 - 8.6	B	1	1980 Taltlinger	Essexia Dessert Wine	Napa	Blend	750 ml		\$25.00	\$25.00
268	Row 6 - 8.3	B	1	1980 Taltlinger	Essexia Dessert Wine	Napa	Blend	750 ml		\$150.00	\$150.00
269	Row 4 - 8.3	B	1	1985 Veuve Clicquot	Essexia Dessert Wine	France	Blend	750 ml		\$40.00	\$40.00
270	Row 4 - 8.3	B	1	1985 Veuve Clicquot	Essexia Dessert Wine	France	Blend	750 ml		\$150.00	\$150.00
271	Row 7 - 8.4	B	2	2008 Veuve Clicquot	Essexia Dessert Wine	France	Blend	750 ml		\$40.00	\$40.00
272	Row 6 - 8.4	B	1	1989 William Seyem	Essexia Dessert Wine	Sonoma Co.	Blend	750 ml		\$10.00	\$10.00
273	Row 6 - 8.5	B	1	1992 Windsor Vineyards	Essexia Dessert Wine	Germany	Blend	750 ml		\$10.00	\$10.00
274	Row 6 - 8.2	B	2	1983 Wittmannerei	Essexia Dessert Wine	Germany	Blend	750 ml		\$20.00	\$20.00

Exhibit D - Page 10

The Max Hopper Estate Wine Collection a/o September 27, 2010

A	B	C	D	E	F	G	H	I	J	K	L
329	Row 6 - B 2	C	1	1978 The Christian Brothers	Johannisberg Riesling Gewurztraminer	Napa	Blend	750 ml		\$0.00	\$0.00
330	Row 6 - B 3	C	4	1991 The Christian Brothers	Mont La Salle	Napa	Pinot St. George	750 ml	Lot 350 Napa Valley Wine Auction 1984	\$0.00	\$0.00
331	Row 7 - B 2	C	1	W The Harvey Keels	Reserve Rouge La Jardinet	Bulk	Blend	750 ml		\$0.00	\$0.00
332	Row 6 - B 5	C	1	2004 Thomas Fogarty Winery	Skyline	Santa Cruz	Blend	750 ml		\$0.00	\$0.00
333	Row 4 - B 3	C	1	2004 Winemakers	Alta Adige	Italy	Pinot Grigio	750 ml		\$2.00	\$2.00
334	Row 6 - B 2	C	1	1981 Vega Winery	Special Selection Estate	Santa Ynez Val.	Johannis. Riesl.	750 ml		\$0.00	\$0.00
335	Row 4 - B 3	C	1	2004 Vermigo Park Ranch	Private Reserve	Sonoma Co.	Chardonnay	750 ml		\$2.00	\$2.00
344	Row 3 - B 2	C	11	1981 William Hill	H. Yeeder	Napa Valley	Chardonnay	750 ml		\$2.00	\$22.00
348	Row 7 - B 6	C	1	2008 Yellow Tail		Australia	Chardonnay	750 ml		\$0.00	\$8.00

EXHIBIT E

November 16, 2010

**Ms. Susan Novak
Sr. Fiduciary Officer
JP Morgan Chase
2200 Main Street
5th Floor
Dallas TX 75201**

**Re: Estate of Max Hopper
DOD: January 25, 2010
Appraisal of Golf Clubs & Golf Memorabilia**

As requested, Gary Proctor, assistant, personally inspected each individual club and me at the warehouse located at 13650 TI. This evaluation was completed over a period of 13 working days of approximately 10 hours each day.

**6784 golf club collection Value: \$297,614.
Golf memorabilia Value: \$10,035.**

This appraisal contains a master listing of golf clubs with brief description, rack location and associated "fair market value". Fair market value is defined by the IRS as "The price at which property would change hands between a willing buyer and a willing seller, neither being under any compulsion to buy or to sell and both having reasonable knowledge of relevant facts."

I hereby certify that the undersigned appraiser has no bias or interest in these items, financial or otherwise, or toward any parties involved.

Respectfully submitted,

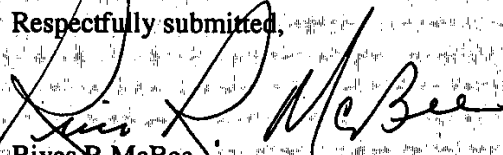
**Rives R McBee
1504 Canyon Oaks
Irving TX 75061
972.254.6969**

GOLF RECORD:

Three Time Northern Texas PGA Champion

1973 National PGA Club Professional Champion

Four Time PGA CUP Member

Three Time Winner on the Senior PGA Tour

**Two Time Member Of United States vs Japan Dupont Senior Cup Team
contested in Japan**

Since retirement in 1997 I have spent most of my time working on my own personal collection which includes clubs, bags, golf balls signature and logo, Autographed items and photographs. My club collection includes many of the classic clubs like Ben Hogan, Spalding, MacGregor and Wilson along with many different brands. I also have a tremendous putter collection that numbers almost one thousand. I have many of the same putters that are in Mr. Hopper's collection.

I personally think I am more than qualified to evaluate Mr. Hopper's collection and believe that the prices applied to each club are a fair market price. I personally asked for Mr. Gary Proctor, a fellow collector and also a member of the Golf Collector's Society, to aid me in the evaluation. With our knowledge of the collector market, I feel the final total will be as close to the real price of each club as each club has gone through a very close scrutiny by both of us. I will stand behind our evaluation with pride and integrity.

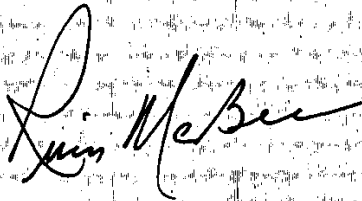

EXHIBIT F

Hopper Appraisal Value Summary

Beading Supplies & Equipment

Beads, buttons, beading supplies \$2,250.00

Equipment

2008 Bernina 180 computerized sewing machine \$1,000.00

HP color inkjet printer & UMax Astra 4000U scanner \$65.00

Total, Equipment: \$1,065.00

Furniture & Storage

Sessions 8-day time and calendar *Regulator E* wall clock in a carved light oak wood case. \$200.00

Blond wood sewing table and coordinating chair. \$60.00

Two (2) pine shelving units, each with three shelves above 5 drawers. \$300.00

Pine work table, together with two (2) light wood five-drawer chests. \$140.00

Fourteen (14) wire grid Elfa storage drawer units with white laminate tops, 57" - 69" high, 14" - 22" wide, all 22" deep; and one (1) Elfa wire architect's storage basket (14" square by 26" high). \$1,350.00

Total, Furniture & Storage: \$2,050.00

Miscellaneous

Vintage beaded purse; silk ribbon embroidery bag; very large Christmas wreath; various other Christmas decoration; other miscellaneous storage items. \$385.00

Needlework Materials & Supplies

Including needlepoint canvas; needlework & finishing fabrics; metallic & ribbon fringes, trim & other embellishments; needlework & needlepoint kits; painted needlepoint canvases; & needlework tools. \$1,200.00

Needlework Threads

Needlework & embroidery threads of various kinds including cotton, linen, metallic threads, various novelty threads, rayon & other synthetic threads, silk, vintage & antique threads; and wool threads. \$18,500.00

Quilts

Vintage pieced Hopper family heirloom quilt, c. 1920 \$150.00

Contemporary pieced and appliquéd tulip basket quilt. 20th century. \$350.00

Contemporary Amish jewel-toned pieced diamond quilt. 20th century. \$200.00

Contemporary bear paw pieced quilt, black background. 20th century. \$175.00

Vintage pieced and patched quilt, 1930s, poor condition. Sentimental value only. \$0.00

Vintage pieced and patched quilt, 1930s, poor condition. Sentimental value only. \$0.00

Antique pieced and appliquéd pinwheel quilt. 19th century \$85.00

Vintage pieced & appliquéd Dresden plate quilt c. 1930. Poor condition; sentimental value only. \$0.00

Contemporary pieced log cabin quilt. 20th century. \$150.00

Contemporary Amish pieced nine patch quilt; water stain. 20th century \$300.00

Fairmeadow pieced & appliquéd block quilt, by Kathy Lee, Bothell, Washington, 1996. \$450.00

Total, Quilts: \$1,860.00

Total, all needlework-related items: \$27,310.00



Business Assets Appraisal

Value Summary

Artwork

Cross stitch Millennium map, framed under glass. Frame 28" x 24 1/4"; sight 15 1/2" x 11" \$150.00

Painted Canvases

Twenty-nine (29) painted needlepoint canvases by Marcia Banks & Vickie Naylor, various sizes. \$700.00

Equipment

Ibico binding machine, KOMBO type, and four (4) cordless Black & Decker drills. \$110.00

Materials

Various materials for Flying Needles products including unpackaged finishing forms; adhesives; plastic rods; plastic bags for packaging; flower pots; decorative papers, foam pencil grips; craft foam; tree forms; and decorative tins. \$1,312.00

Finished Products

Including bead boxes; cording hook blocks; finishing stands; packaged finishing forms; and thread stretchers. \$2,100.00

Miscellaneous Supplies

Various office and shipping supplies including packing tape; plate stands; plastic bags, small cardboard boxes, (7) Vision Mighty Brite Light & Magnifier s; scissors of various sizes and types, pins, charms, exacto knives, pincushions, computer software. \$440.00

Total, all Flying Needles business items: \$4,812.00